BROWNIE

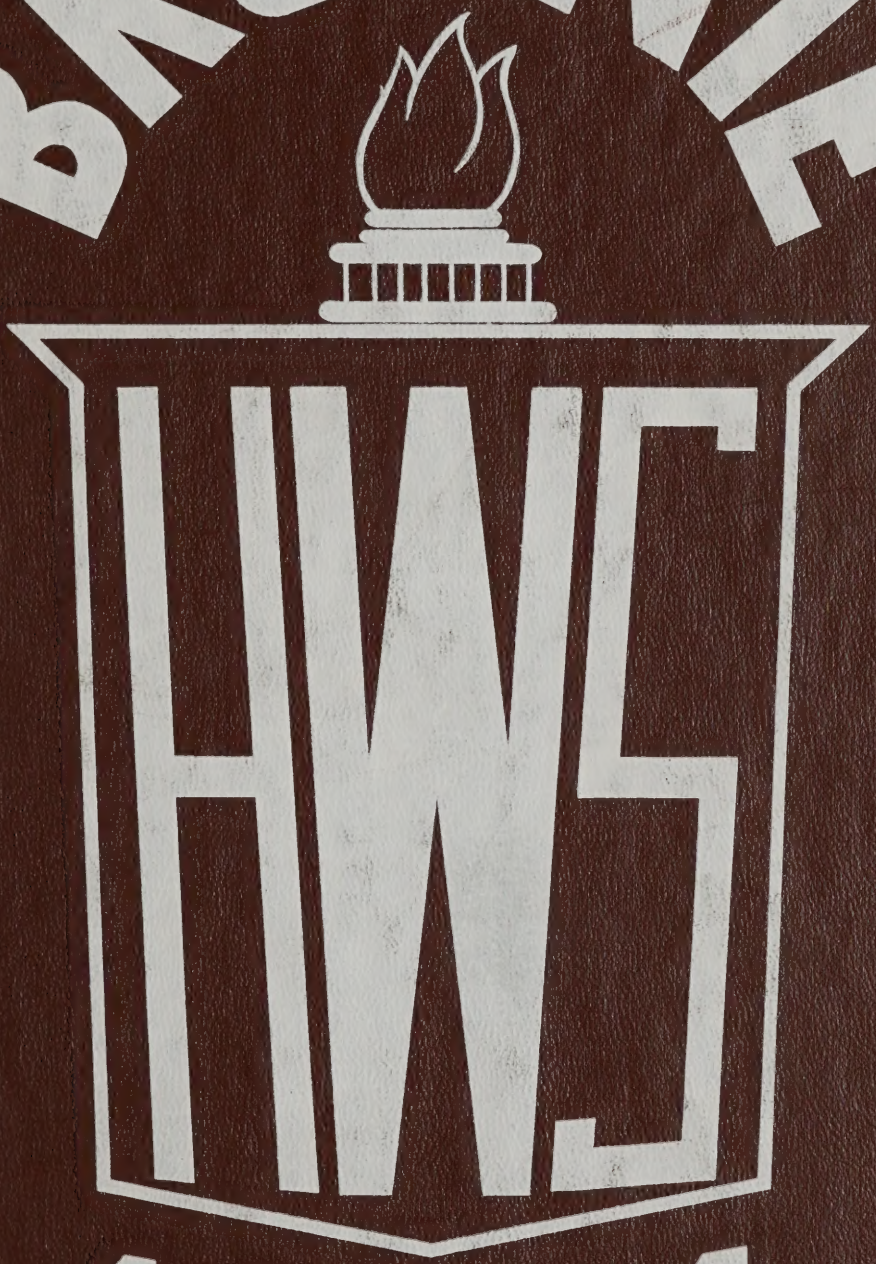

1964

Westport High School
Media Center
Westport, Mass

'64
BROWNIE
'65
BSL

Foreword

We have attempted in these pages not only to present a record of the 1963-1964 school year, but also to capture the spirit of Westport High School so that it will live in your memory for many years to come. Furthermore, we hope that you will gain as much satisfaction from reading our "Brownie" as we have had in compiling it.

Louis Nanni

Louis Nanni

Editor-in-Chief

Yearbook Staff

ASSISTANT EDITOR
Susan Baker

LITERARY EDITORS
Ruth Couto
Diane Pettey

SPORTS EDITORS
Mary Wood
Antone Vieira

EDITOR-IN-CHIEF
Louis Nanni

ART EDITORS
Claudette Marchand
Brenda Lekom

PHOTOGRAPHY EDITORS
Cheryl Babb
David Parsons

BUSINESS EDITORS
Carolyn Boudria
Ellen Beaulieu

COPY EDITORS
Rose Lafleur-*Head*
Susan Reyckert
Elizabeth Nickerson
Judy Perry
Carol Arruda (absent)

Class History

In the fall of 1960, we as Freshmen started our high school days. The following officers were elected to guide us through our first year at Westport High School: President, Nina Carlson; Vice-President, Carol Feijo; Secretary, Judith Nunes; Treasurer, Joan Wood. Ruth Couto and Louis Nanni represented us on the Student Council. The Seniors treated us to three days of initiation ending with the "Welcome Freshmen" dance. Our first successful dance, "When Irish Eyes Are Smiling," was held in March. We also had a cake sale on January 28, 1961, at the BPM Super Market in Dartmouth. To climax our Freshman year, we held our outing at Miles Standish Reservation.

As we began our Sophomore year, in September 1961, we looked to the coming year with enthusiasm. Chosen to lead us through our second year of high school were the following officers: President, Carolyn Boudria; Vice-President, Anthony Rogers; Secretary, Judith Nunes; Treasurer, Sharon Miller. Rebecca Tripp and Antone Vieira were elected to the Student Council. Mr. Slowe was chosen as our class advisor.

We had a cake sale in September at the BPM Super Market and also sold candy bars during that year. All of us donated toys that were distributed by the Red Cross to needy children for Christmas gifts. We held our second dance, "Young at Heart," in February. Our Sophomore year came to a close with the annual outing, which was held again at Miles Standish Reservation.

In September of 1962, as Juniors, we were ready for a busy year. Elected to guide us through this very important year were President, Anthony Rogers; Vice-President, Charles Amann; Secretary, Judith Nunes; Treasurer, Geoffrey Oliver. Carolyn Boudria and Louis Nanni were elected as our Student Council Representatives.

In October, we were fitted for our class rings, which finally arrived in December. Junior fingers were flashing throughout the Christmas vacation. We also held a Christmas dance, "White Paradise." Later in the year we sold pens and candy bars. Many of our classmates were in the Junior-Senior play, "Tomorrow's Heaven." The highlight of our Junior year was our Prom, "Blue Hawaii," held in April. Many of us can still remember how beautifully our auditorium was decorated and how lovely our queen, Carolyn Boudria, looked. The year came to an end with a farewell senior dance, "Au Revoir." Our outing was held at Nausett Beach, Cape Cod.

In the fall of 1963, we as Seniors, began our last year at Westport High. Chosen to lead us through our final year were President, Geoffrey Oliver; Vice-President, Charles Amann; Secretary, Judith Nunes; Treasurer, Judith Perry. Carolyn Boudria and Louis Nanni were chosen as our Student Council Representatives. Mary Wood and Antone Vieira were chosen Student Council Representatives at large. A successful cake sale was held in September at Lee's Supermarket in Westport. We greeted the Freshmen with a fun-filled day of initiation, followed by a "Welcome Freshmen" dance. Our class sponsored a Christmas dance, which was enjoyed by all. Our Senior year was brought to a grande finale by our Senior Prom, held on May 22.

Now that our high school days are over, we are looking forward to what lies ahead. We shall never forget our many friendships we have gained or the teachers who have helped us so much. The pleasant memories of our Alma Mater, Westport High School, will be with us always.

Judith Nunes

Judith Nunes

Secretary of Class of '64

Classes P. 67
Favorites P. 49
Seniors P. 17
Administration P. 11
Sports P. 85
Activities P. 73
Advertisements P. 101
WESTPORT HIGH
SENIORS

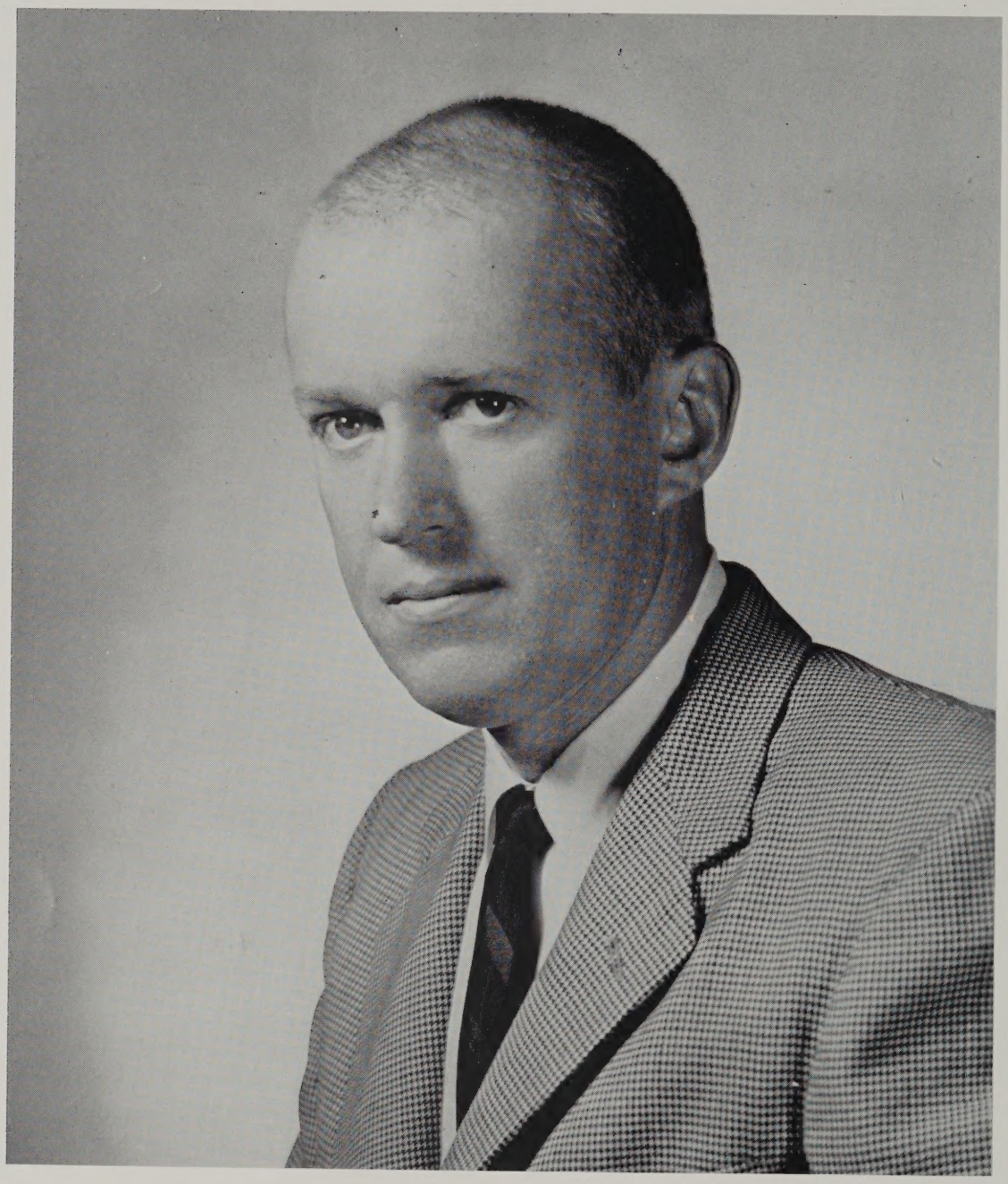

MR. THOMAS W. SLOWE

Dedication

We, the class of 1964, proudly dedicate our yearbook, the "Brownie," to our class advisor, Mr. Thomas Slowe, in sincere appreciation for the guidance he has given us in the past four years.

MR. HAROLD S. WOOD

In Honor

We wish to publicly express our appreciation for our Principal, Mr. Harold S. Wood, for the kindness and patience he has shown us, both as individuals and as a class.

This yearbook would not have been possible without his sympathetic cooperation.

CLASS MOTTO
Excelsior

CLASS FLOWER
Red Rose

CLASS COLORS
Red and White

CLASS POEM
"To Our Beloved Westport"

Now we must leave your gates,
Now tread our singular fates.
Yet with a sigh we turn,
Yet we have much to learn.

Who now will be our guide,
Who soothe our stubborn pride?
We are but babes in arms,
We know not life's alarms.
Yes, learn them all we shall,
Yes, you have taught us well.
So into life we'll stalk,
So straight and tall we'll walk!

Long may your colors light,
Long furl your brown and white!
Shine o'er the ocean wave,
Shine o'er the free and brave.

And Oh be true forever more,
To Ours, the class of '64.

RUTH COUTO

CLASS SONG
(To "May You Always")

Fare thee well dear Alma Mater;
Time has come when we must part.
Mem-ries shall forever linger;
You've a place in each one's heart.

Fare thee well to friends and teachers
There will always be the memory
Of your warm and kindly ways.

Four short years have quickly passed;
Our futures lie ahead.
Though this should be a happy-time,
It's tears of sadness that we shed.

And in the years that are to follow
We shall be forever true
To our school, our Alma Mater.
Westport High—Adieu

DIANE PETTEY

WESTPORT HIGH SCH

Advice to the Juniors

We, the class of 1964, hereby leave this parting message in the hope that it will be beneficial to you, the class of 1965.

As seniors, it will be your responsibility and obligation to establish a firm example for underclassmen. It will be your duty to direct the leadership of the school by obeying school rules, maintaining a high scholastic average, and participating in school activities.

Always heed the counsel of your parents and teachers. The advice which you will receive may often seem unreasonable or severe at the time but in the future will be for your well-being. Courtesy and respect for not only faculty members but for all should be inherent in your class personality.

School support is one thing that should not be overlooked. Strong support for your class and encouragement from your classmates will help to make your senior year a more successful one.

Finally, we would like to convey our best wishes to you, the class of 1965. We hope you will have an enjoyable and prosperous senior year.

Geoffrey Oliver

Geoffrey Oliver

President of the Class of '64

ADMINISTRATION

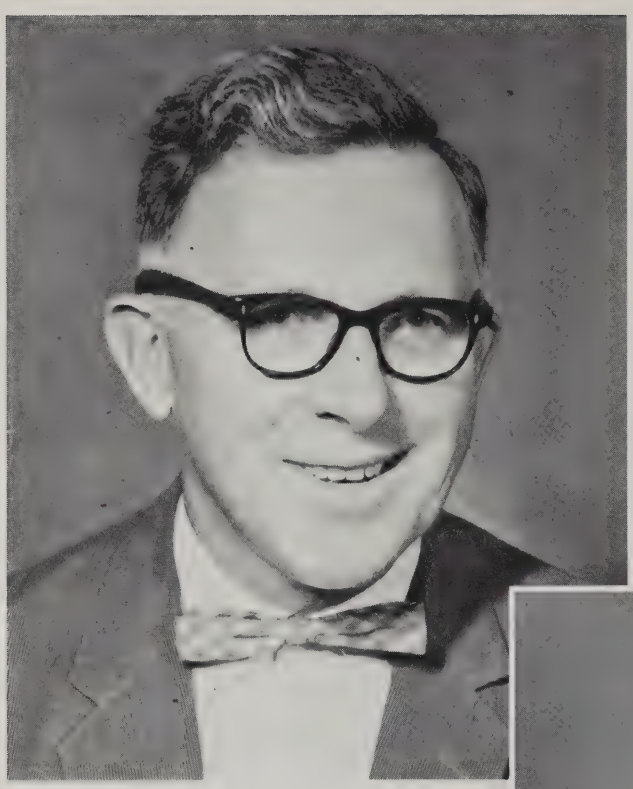

Superintendent
MR. LAURENCE A. FOGG
"See my secretary."

Vice-Principal
MR. FRANCIS J. MARTINEAU
"Bonjour, mes petites."

Principal
MR. HAROLD S. WOOD
"Let's have it quiet in here."

MR. EDMIE BIBEAU
Biology
"Then I had this friend . . ."

MR. ANTONE BRAGA
Music
"One, Two, Three, Four."

MISS BARBARA BURES
Mathematics
"Who will put number one on the board?"

MISS LILLIAN CAHOON
Home Economics
"Girls, please!"

MR. JOHN CARLI
English
"Synthesize, condense!"

MISS JOCELYNE CYR
Music
"G-o-o-o-d."

MR. CHARLES DONNELLY
English
"Good Morning."

MRS. ALICE DESROISERS
English
"Isn't that right?"

MRS. WANDA FRANCIS
Commercial Subjects
"Get to work."

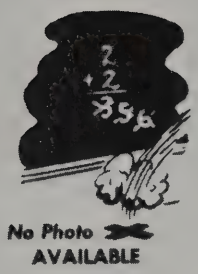

MRS. MARGARET KELLIHER
Practical Arts
"Hi-ya!"

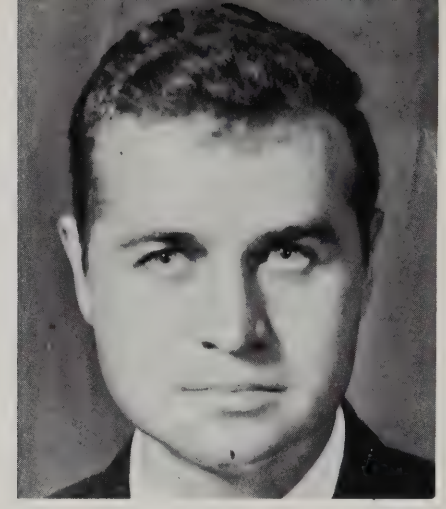

MR. PAUL LARRIVEE
Head of the English Department
"Where are my office aides?"

MRS. ETHEL LIEBMANN
Guidance Counselor
"Well, yes!"

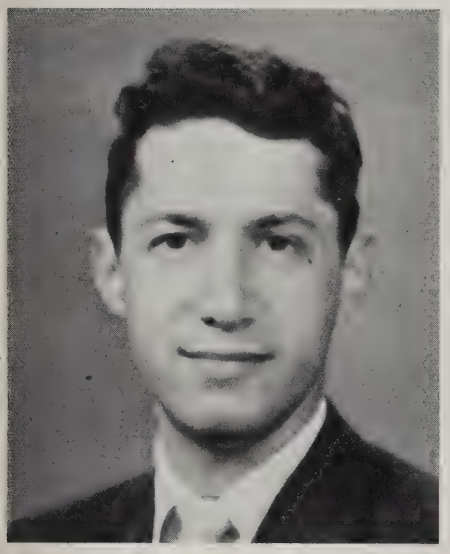

MR. MARCEL MARCHAND
French
"Parlez plus haut, s'il vous plaît!"

MRS. PATRICIA MARUJO
Commercial Subjects
"Eyes on your copy—begin."

MR. DONALD McGEE
Civics, J.B.T.
". . . and then comes the antithesis."

MISS GLORIA McGILLICK
Physical Education
"Someday . . ."

MR. CHARLES MENARD
World History, Civics
"Shot down!"

MISS ELLA PHILPOT
Latin
"Magna Voce."

MR. ANDREW RAPOZA
Problems, J.B.T., World History, Driver Training
"Yes, dear."

MR. R. ROBERT RAYNO
Art Director
"Clean up!"

MR. RICHARD REGO
Mathematics
"No homework; watch the game."

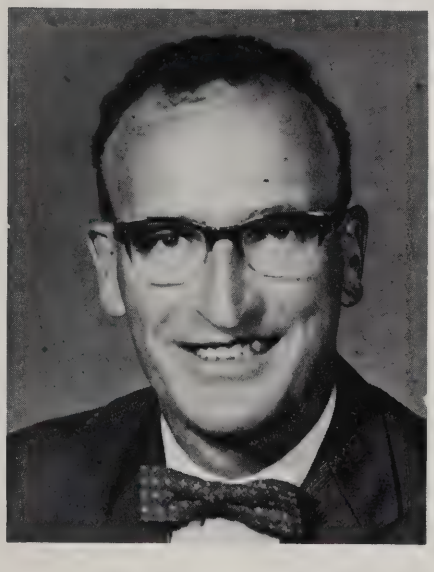

MR. ROBERT ST. PIERRE
Science, Mathematics
"Actually you shouldn't be talking."

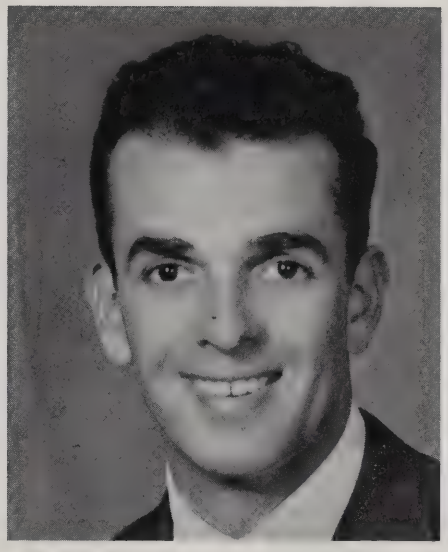

MR. GEORGE SALVADOR
U.S. History
"Take that tobacco out of your mouth!"

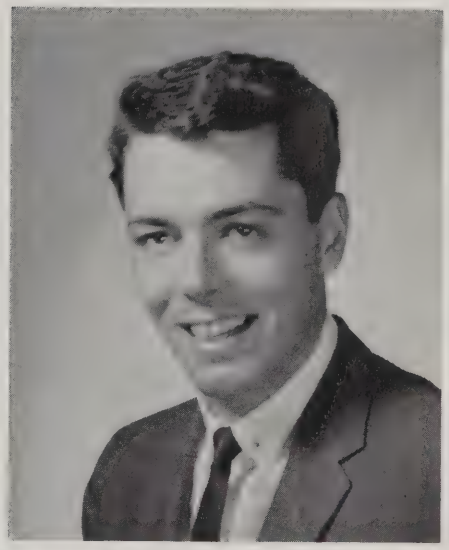

MR. ANTONIO SARDINHA
Industrial Arts
"Mr. Sisson."

MR. CLAYTON SISSON
Industrial Arts
"Is that a dance?!"

MR. THOMAS SLOWE
Shop, Math, Science
"Let's have it quiet."

MR. ELLSWORTH SMITH
Guidance Counselor
"Come and see me."

MR. FRANCISCO SOUZA
Physics, Chemistry
"Actually, let's face it."

MR. WALLACE SUNDERLAND
Physical Education
"Take a shower or get an F."

MRS. MARY SWIDEY
English
"Your vocabulary list is on the board."

MR. JOSEPH SZALA
Agriculture
"It's your report card, fellows."

MRS. ESTHER WEBB
Librarian
"You may use the conference room for fifteen minutes."

MRS. GERTRUDE TAYLOR
Secretary
"Come into my private office."

SENIORS

"Chuck" June 25

CHARLES H. AMANN III

"To be heard is to be known."

Mixed Chorus 4; Soccer 1, 2, 3, 4; Baseball 1, 2; Key Club 2, 3, 4; Prom Committee 3; Driver Training 3; Class Vice-President 3, 4; Initiation Committee 4.

Letters: Soccer

Nice smile . . . always arguing . . . remarkably quiet.

"Carol" April 24

CAROL ANN ARRUDA

"Peace I leave with you."

Driver Training 4; Girls' Glee Club 1, 2; Yearbook Staff 4; Committees 1, 2, 3, 4; Red Cross 1, 2; Prom Committee 3.

Partial to a Freshman . . . slim girl . . . future nurse.

"Che" May 9

CHERYL JEAN BABB

"Believe nothing of what you hear, and only half of what you see."

Field Hockey 4; Field Hockey Manager 3; Basketball Intramural Team 3; Basketball Assistant Manager 2; Volleyball 1, 2, 4; Dramatics Club 3, 4; Mixed Chorus 3, 4; Girls' Glee Club 1, 2; Pep Squad 1, 2, 3, 4; Driver Training 2; Art Club 1; Yearbook Staff 4; Special Mixed Chorus 3; Cheerleader 3, 4; Junior-Senior Play 3; Committees 1, 2, 3, 4; Prom Committees 3, 4; Softball 2.

Letters: Field Hockey, Mixed Chorus, Volleyball, Cheerleading, Basketball

Seen with Dave . . . pretty lass . . . great cheerleader.

DONALD EMERSON BAILEY

"Ask and learn."

Mixed Chorus 1, 2, 4; Key Club 2, 3, 4; Key Club Treasurer 4; Honor Society 3, 4; Honor Society Treasurer 4.

Sandy . . . silent studier . . . success ahead.

"Don" August 12

"Sue" October 30

SUSAN CHERYL BAKER

"To love thy neighbor is to help him."

Girls' Glee Club 1, 2; Mixed Chorus 3, 4; Quartets 2; French Club 2, 3; Dramatics Club 2; Art Club 1; Chemistry Club 3; Committees 1, 2, 3, 4; Honor Society 3, 4; Prom Committee 3, 4; Driver Training 3; Villager Staff 3, 4; Yearbook Staff 4 (assistant editor); Pep Squad 1, 2, 3, 4; Honor Roll 1; Junior-Senior Play 3; Red Cross 1, 2, 3; Red Cross Aide 2, 3; Special Mixed Chorus 4; Curtis Campaign 2.

Letters: Mixed Chorus

Alias Dr. Baker . . . loves French III . . . likes to bowl.

ELLEN LOUISE BEAULIEU

"How sweet and fair she seems to be."

Art Club 1, 2; Girls' Glee Club 1, 2; Mixed Chorus 3, 4; Special Mixed Chorus 3, 4; Honor Society 3, 4; Majorettes 2, 3, 4; Cheerleader 2, 3, 4; Head Cheerleader 4; Pep Squad 1, 2, 3, 4; Yearbook Staff 4 (business manager); Committees 1, 2, 3, 4; Prom Committee 3, 4; Girls' Intramural Basketball Tournament 3; Volleyball 1, 2, 3, 4; Field Hockey 3; Field Hockey Manager 4; Basketball 1, 2; Junior Marshal 3; Office Aide 3, 4.

Letters: Cheerleading, Volleyball, Mixed Chorus, Field Hockey

Popular miss . . . good cheerleader . . . great personality.

"Ellie" January 27

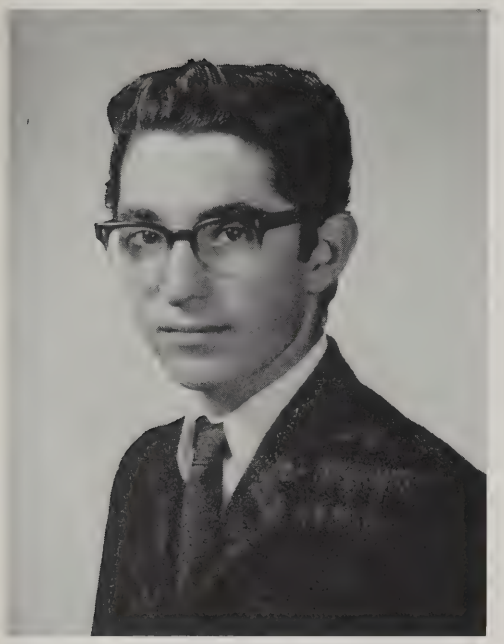

"Roland" September 6

ROLAND BETTENCOURT

"An aim in life is the only fortune worth finding."

Key Club 2; Art Club 4.

Motorcycle fan . . . partial to a Junior . . . one of the gang.

"Nicky" December 30

MONIQUE CLAIRE BLANCHETTE

"A merry heart that laughs at care."

Girls' Glee Club 1, 2; Mixed Chorus 3, 4; Driver Training 3; Pep Squad 3, 4; Prom Committee 3; Committees 1, 2, 3, 4.

Letters: Mixed Chorus

Future nurse . . . nicky-poo . . . giggles.

"Donna" November 8

DONNA JEAN BORDEN

"One good deed deserves another."

Prom Committee 4; Cake Sale Committee 4.

New comer . . . nice kid . . . commercial student.

PETER BORDEN

"There is no wisdom like frankness."

Key Club 4; Mixed Chorus 4; Special Mixed Chorus 4.

Deep voice . . . seen on a motor scooter . . . Harvard reunion.

"Pete" July 15

"Pris" October 7

PRISCILLA EVORA BORDEN

"A light heart lives long."

Band 1, 2, 3, 4; Orchestra 1, 2, 3, 4; Girls Glee Club 1, 2; Mixed Chorus 3, 4; Pep Squad 1, 2, 3, 4; Driver Training 3; Dance Committee 1, 2; Junior-Senior Play 3; Junior Prom Committee 3; Dramatics 3, 4.

Letters: Mixed Chorus, Band, Orchestra

Alias Anita . . . seen with Steve . . . friend to all.

CAROLYN JEANNE BOUDRIA

"A smile now and then is relished by the wisest men."

Girls Glee Club 1, 2; Mixed Chorus 3, 4; Prom Committees 3, 4; Basketball 1, 2; Field Hockey 4; Pep Squad 2, 3, 4; Student Council 2, 3, 4; Secretary of Student Council 3, 4; President of Class 2; Junior Red Cross 1; Junior Prom Queen 3; Committee 2, 3, 4; Office Aid 3; Business Manager 4; Special Mixed Chorus 3, 4; Basketball 1, 2, 4.

Letters: Mixed Chorus, Field Hockey

Done most for the class . . . merry lass . . . always neat.

"Carol" July 19

"Bronco" November 13

DAVID PAUL BRANCO

"Live, Laugh and be Happy."

Baseball Manager 1; Chess Club 3, 4; Cafeteria Worker 1, 3; Mixed Chorus 1, 2, 3, 4; Key Club 4; Dramatic Club 3; Driver Training 4; Soccer 2, 3; Prom Committee 3; Committees 3, 4.

Letters: Baseball, Mixed Chorus

Mischievous . . . famous pencil . . . library lover.

"Judy" July 28

JUDITH ELLEN BROADBENT

"The only way to have a friend is to be one."

Girls' Glee Club 2; Mixed Chorus 3, 4; Driver Training 3; Committees 3, 4; Pep Squad 2, 4.

Letters: Mixed Chorus

Redhead . . . quiet one . . . a firebarn bug.

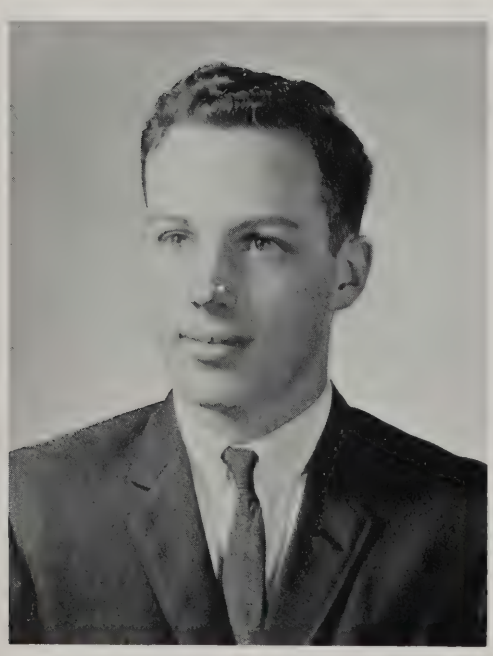

"Rich" August 15

RICHARD ALBERT BUSSIERE

"Life is not life at all without delight."

Soccer 1, 2, 3; Baseball 1, 2, 3; Mixed Chorus 2, 3, 4; Special Mixed Chorus 3; Dramatics Club 2, 3; Chess Club 3, 4; Junior-Senior Play 3, 4.

Letters: Mixed Chorus

Mathematician . . . curly locks . . . hurray Red Sox.

RITA JANE CASLER

"I have learned that in whatsoever state I am, therewith to be content."

Girls' Glee Club 1, 2; Red Cross 1; National Honor Society 3, 4; Homeroom Captain, Curtis 3, 4; Committees 3, 4; Perfect Attendance 1; Chess Club 3, 4; Mixed Chorus.

Letters: Mixed Chorus

H. A. girl . . . plays the bells . . . good cook.

"Rita" October 1

"Bill" February 7

WILLIAM CLINTON CASLER

"Believe what you say, and say what you believe."

Projection Club; Key Club 2, 3, 4; Mixed Chorus 2; Chess Club 3, 4; Driver Training 2; Cafeteria 1, 2, 3, 4; Political Science Club 4; Junior -Senior Play 3, 4; U.N. Delegate 3, 4; Model Congress 4; Chemistry Club 3; Committees 1, 2, 3, 4.

Politician . . . mad Chemist . . . navy man.

PAUL COSTA

"Good things come in small packages."

Mixed Chorus 1, 2; Soccer 1, 2, 3, 4; Basketball 1; Key Club 2, 3, 4; Chess Club 3; Driver Training 3.

Short stuff . . . funny man . . . soccer fan.

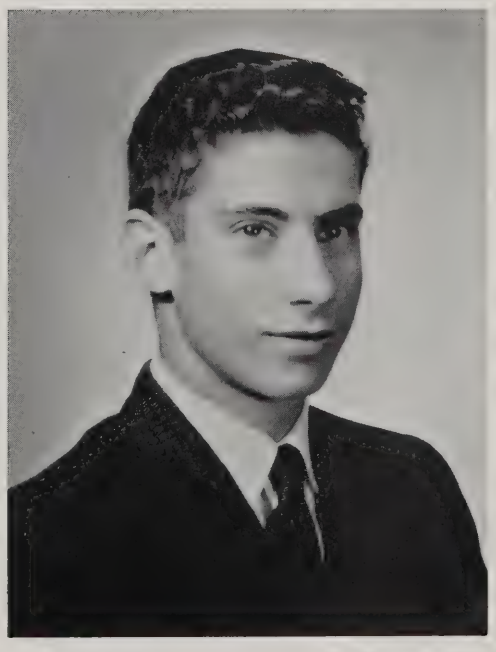

"Paul" September 24

"Ruthy" December 18

RUTH ANN COUTO

"It's nice to be natural, when you're naturally nice."

Honor Society 3, 4; Associate Editor of Villager 2, 3; Editor-in-Chief of Villager 4; Yearbook Staff 4 (literary editor); Honor Roll 1, 2, 3, 4; Perfect Attendance 1, 3; Junior Red Cross 1, 2, 3, 4; Band 1, 2, 3, 4; Orchestra 1, 2, 3, 4; Quartets 2; Committees 1, 2, 3, 4; Driver Training 3; Curtis Campaign 1, 3; Junior-Senior Play 3, 4; Prom Committee 3, 4; Intramural Basketball 3; Red Cross Aide 3; Girls' Glee Club 1, 2; Mixed Chorus 3, 4; Special Mixed Chorus 4; Dramatics Club 2, 4; Pep Squad 1, 2, 3, 4; Student Council Representative 1; Graduation Usherette 3; Art Club 2; French Club 2, 3; Mock U.N. Session Delegate 3.

Letters: Band, Mixed Chorus

Mr. Larrivee's buddy . . . personality plus . . . class worker.

"George" April 20

GEORGE CROWTHER

"Best be the tongue that speaks no ill."

Key Club 2, 3, 4; Vice-President of Key Club 4.

Boat fan . . . Barbara's bean . . . easy to get along with.

"Chub" September 22

MARY VIRGINIA DeCOSTA

"Never put off tomorrow what you can do today."

Girls' Glee Club 1, 2; Mixed Chorus 1, 2; Special Mixed Chorus 3, 4; Basketball Tournament 3; Volleyball 1, 2, 3, 4; Cafeteria Aid 3; Girls' Basketball 3; Driver Training 3; Pep Squad 1, 2, 3; Softball 1, 2.

Letters: Volleyball, Mixed Chorus

Typist . . . Pauline's pal . . . laugher.

WILLIAM ARTHUR DESCHENES

"Ask and learn."

Mixed Chorus 2, 3, 4; Special Mixed Chorus 3, 4; Driver Training 3; Villager Staff 2; Chemistry Club 3; French Club 2; Prom Committee 3, 4; Committees 1, 2, 3, 4; Chess Club 3.

Meader's pal . . . studious lad . . . always reading.

"Dishy" June 28

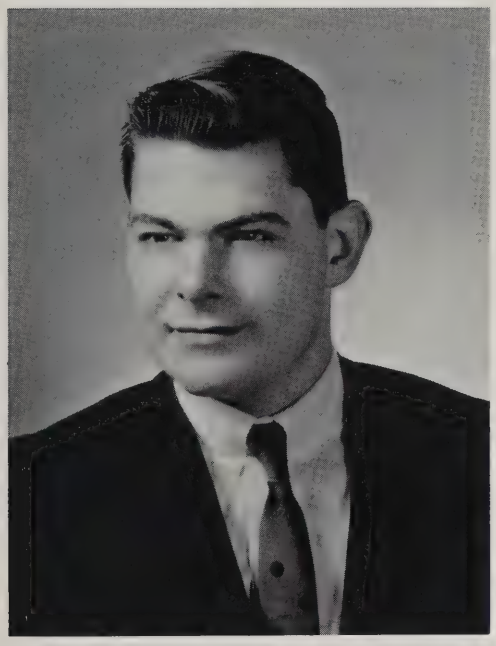

"Ray" December 1

V. RAYMOND DESTREMPS

"Easy does it."

Key Club 3, 4; Chess Club 3, 4; Political Science 4; Driver Training 3.

Jeep driver . . . motel man . . . a bowler.

FREDERICK R. DICORPO

"He who hesitates is lost."

Driver Training 3; Chess Club 3, 4; Political Science.

Mischievous. . . carefree.

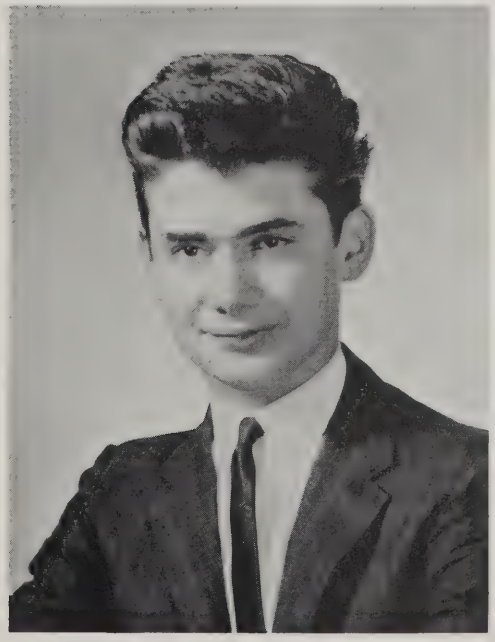

"Fred" September 23

Westport High School
Media Center
Westport, Mass.

"Don" October 14

DONALD WILLIAM FITTON

"Let your conscience be your guide."

Band 1, 2, 3, 4; Orchestra 1, 2, 3, 4; Key Club 2, 3, 4; Chess Club 3; Junior-Senior Play 3; Prom Committee 3; Mixed Chorus 4; Driver Training 2.

Letters: Band, Mixed Chorus

Always with a Durfee girl . . . works at Lee's . . . nice guy.

"Sue" January 31

SUZANNE CYNTHIA FOGG

"A smile costs nothing, yet achieves much."

Band 1, 2, 3, 4; Orchestra 1, 2, 3, 4; Girls' Glee Club 1, 2; Driver Training 3; Mixed Chorus 3, 4; Pep Squad 2, 3, 4; Junior Prom Committee 3; Special Mixed Chorus 4.

Letters: Band, Mixed Chorus

Polite young lady . . . hard worker . . . very neat.

"Terry" July 4

THERESA MARY FORAND

"Be strong and of good courage."

Girls' Glee Club 1, 2; Pep Squad 1, 2; Mixed Chorus 3, 4; Mock U.N. Delegate 3; Committees 1, 2, 3, 4.

Letters: Mixed Chorus

Has a convertible . . . A&W fan . . . fun-loving.

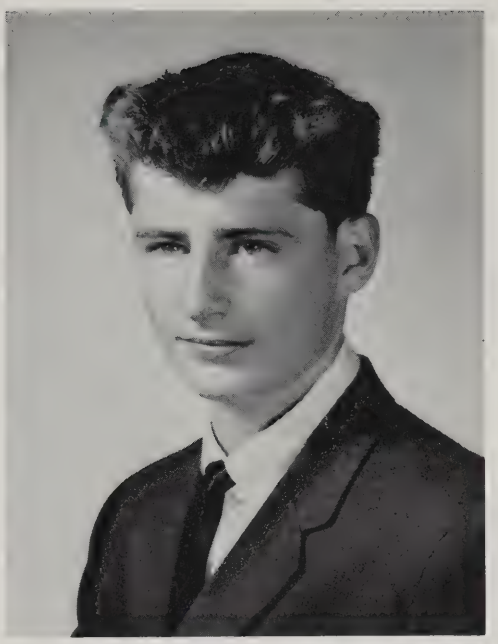

"Bob" September 25

ROBERT ANDRE FOURNIER

"Live and learn."

Key Club 2; Chess Club 3, 4; Mixed Chorus Driver Training 3.

Sim's pal . . . tall in spirit . . . quiet?

"Gumpy" May 29

JEAN BARBARA GWOZDZ

"Do unto others as you would have them do unto you."

Girls' Glee Club 1, 2; Mixed Chorus 3, 4; Driver Training 3; Prom Committee 3, 4; Committees 1, 2, 3, 4; Pep Squad 2, 3, 4.

Accident prone . . . lot of fun . . . nice.

RUTH ANN HANCOCK

"While thou art young thou will think it shall never have an end."

Girls' Glee Club 1, 2; Mixed Chorus 4; Driver Training 3; Red Cross 1; Committees 1, 2, 3, 4; Pep Squad 1.

Bobby's girl . . . Ev's pal . . . good sense of humor.

"Bobby" February 7

"Ann" January 31

ANN HOWLAND

"Quiet and still as a sea."

Art Club 1; Driver Training 2; Public Speaking Contest 3; Mixed Chorus 4.
Loves horses . . . shy miss . . . good artist.

"Bill" March 24

WILLIAM ISIDORE

"Care is an enemy of life."

Soccer 1, 2, 3; Baseball 1; Basketball 1; Key Club 1; Political Science Club 4; Driver Training 2.

Letters: Soccer

"Izzy?" . . . seen with Lenny . . . one of the boys.

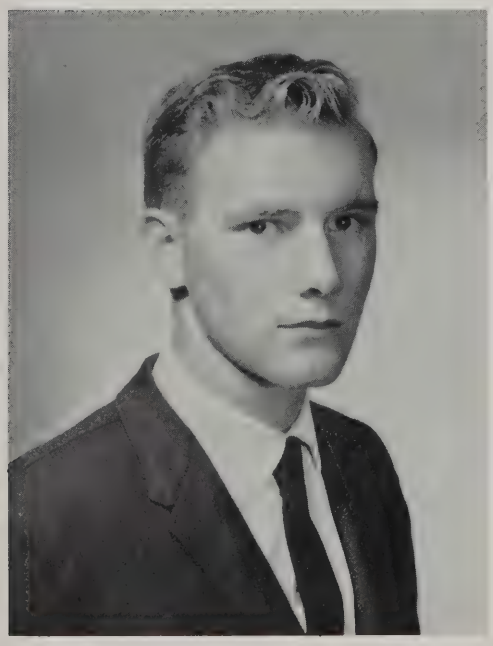

"Mike" October 9

MIKE KELLEY

"He who hesitates is lost."

F.F.A. 4; Political Science Club 4; Key Club 4.
Future vet . . . blond hair . . . casual.

BRENDA GAIL KIRBY

"Let us be what we are, and speak what we think."

Band 1, 2, 3, 4; Orchestra 1, 2, 3, 4; Junior Band 1, 2; Junior Orchestra 1, 2; Chemistry Club 3; Art Club 1, 2; Villager Staff 2, 3, 4; Prom Com- Mixed Chorus 3, 4; Girls' Glee Club 1, 2; Pep Squad 3, 4; Honor Roll 1, 2; Chemistry Club 3; Art Club 1, 2; Villager Staff 2, 3, 4; Prom Committee 3, 4.

Letters: Mixed Chorus, Orchestra

Likes horses . . . plays a trumpet . . . U. of M. fan.

"Brenda" April 27

"Koko" February 8

PAUL JOHN KOKOSZKA

"Go right forward and be happy."

Basketball 2, 3, 4; Drivers Training 3; Political Science Club 4.

Letters: Basketball

Oscar winner . . . basketball hero . . . tall man.

CLAIRE JEANNE LaFLAMME

"A time to keep silence and a time to speak"

Girls' Glee Club 1, 2; Drivers Training 3; Mixed Chorus 3, 4; Office Aide 4.

Letters: Mixed Chorus

Seen with Terry . . . office aide . . . sweet.

"Claire" June 8

"Rosie" November 14

ROSE MARIE LAFLEUR

"There is a lady sweet and kind."

Girls' Glee Club 1, 2; Mixed Chorus 3, 4; Pep Squad 1, 2, 3, 4; Sub. Cheerleader 3; Cheerleader 4; Yearbook Staff 4; Prom Committee 3, 4; Committees 1, 2, 3 4; Field Hockey 3, 4; Volleyball 2, 3, 4; Basketball 1 2; Dramatics Club 3; Intramural Basketball 3; Driver Training 3.

Letters: Field Hockey, Volleyball, Cheering Mixed Chorus

Neat dresser . . . seen with Jimmy . . . good athlete.

"Leaky" May 20

BRENDA SUSAN LEKOM

"The most useless day of all is that in which we have not laughed."

Honor Roll 1, 2, 3; Honor Society 3, 4; Art Club 1, 2; Art Scholarship Award 2; Committees 1, 2, 3, 4; Driver Training 3; French Club 3; Chemistry Club 3; Prom Committee 3; Yearbook Staff 4; Band 1; Pep Squad 3, 4; Concert Committee 2; Political Science Club 4.

Nurse bound . . . likes to draw . . . creative.

"Hank" June 22

HENRY J. MANCHESTER JR.

"Always look on the brighter side of life."

Key Club 2, 3, 4; Mixed Chorus 3, 4; Special Mixed Chorus 3, 4; Baseball 1, 2, 3; Basketball 1; Soccer 1, 2, 3; Driver Training 3; Chess Club 3, 4; Art 3; Committees 3, 4.

Letters: Mixed Chorus

Mike's pal . . . sportsman . . . nice dresser.

CLAUDETTE PAULA MARCHAND

"Those make friends who do friendly acts."

Pep Squad 2, 3, 4; Driver Training 2, 3; Girls' Glee Club 1, 2; Mixed Chorus 3, 4; Special Mixed Chorus 3,4; Villager Staff 2; Art Club 2; Junior Prom Decoration Chairman 3; Committees 1, 2, 3, 4; Yearbook Staff 4; Political Science Club 4.

Letters: Mixed Chorus

Class artist . . . hard worker . . . easy going.

"Claude" February 19

"Bob" June 17

ROBERT MEADER

"Be strong and of good courage."

Key Club 2, 3, 4; Mixed Chorus 2, 3, 4; Chemistry Club 3; Driver Training 3; Chess Club 3; Dramatics Club 3, 4; Special Mixed Chorus 3, 4; Committees 1, 2, 3, 4.

Letters: Soccer, Mixed Chorus

Hard worker . . . good natured . . . weight lifter.

ANTONIO J. MEDEIROS JR.

"Youth is wholly experimental."

Key Club 1; Agricultural Club 1, 2; Art Club 3, 4.

Waits for 2:15 . . . sleeps in Problems . . . partial to a Durfee girl.

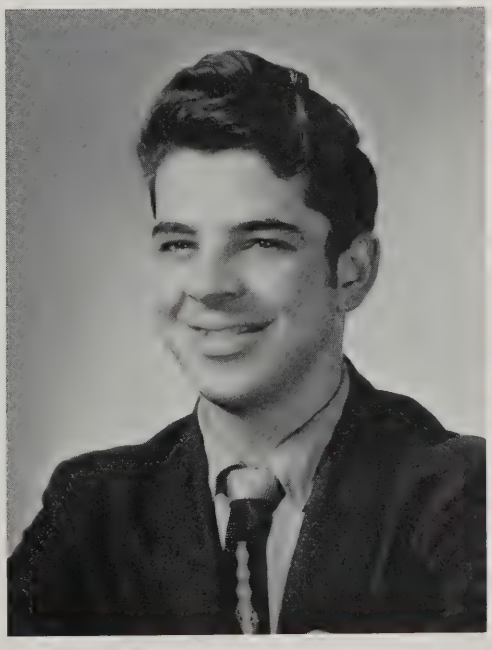

"Tony" July 7

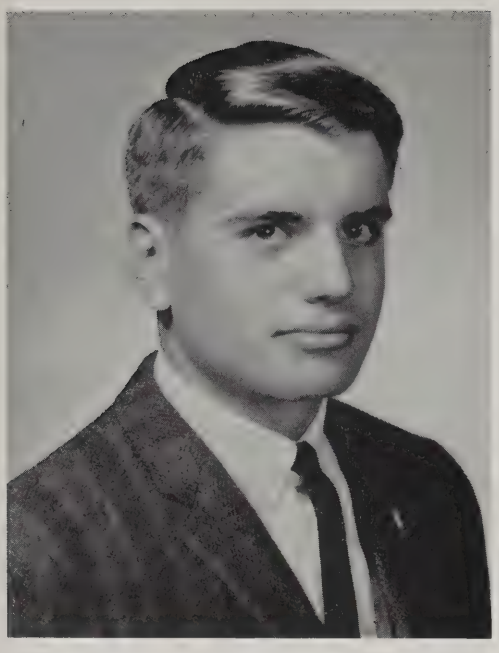

"Lou" January 27

LOUIS MICHAEL NANNI

"To be heard is to be known"

National Honor Society 3, 4; President of Honor Society 4; Editor-in-Chief of Yearbook 4; Student Council 1, 3, 4; President of Student Council 4; Soccer 3, 4; Baseball 2; Assistant Manager of Curtis Campaign 3; General Manager of Curtis Campaign 4; Mixed Chorus 1, 2, 3, 4; Key Club 2, 3; Treasurer of Key Club 3; Harvard Book Award 3; Honor Roll 1, 2, 3; Model Congress 3, 4; Model U. N. Delegate 3, 4; Dramatics Club 2; Prom Committee 3; Committees 1, 2, 3, 4.

Letters: Soccer, Mixed Chorus

Popular . . . science fan . . . certain success.

"Betty" May 27

ELIZABETH ANN NICKERSON

"A bought friend is a poor investment."

Girls' Glee Club 1, 2; Mixed Chorus 3, 4; National Honor Society 3, 4; Secretary of Honor Society 4; Committees 2, 3; Yearbook Staff 4; Honor Roll 1, 2; Driver Training 2; Prom Committee 3; Office Aide 3.

Letter: Mixed Chorus

Future secretary . . . studious . . . quiet.

"Judy" September 3

JUDITH VICTORIA NUNES

"In the twinkling of an eye"

Girls' Glee Club 1, 2; Mixed Chorus 3, 4; Special Mixed Chorus 2, 3 ,4; Red Cross 1; Honor Society 3, 4; Class Secretary 1, 2, 3, 4; Committees 1, 2, 3, 4; Junior Prom Attendant 3; Honor Society Convention 3; Pep Squad 4.

Letter: Mixed Chorus

Class secretary . . . gabby . . . Mr. Salvador's friend.

MARY OLIVEIRA

"And then she will talk—good God how she will talk."

Girls' Glee Club 1, 2; Mixed Chorus 3, 4; Red Cross 2, 3, 4; Committees 1, 2, 3, 4; Driver Training 3.

Letters: Mixed Chorus

Talkative . . . Carol's pal . . . future nurse.

"Mary" July 8

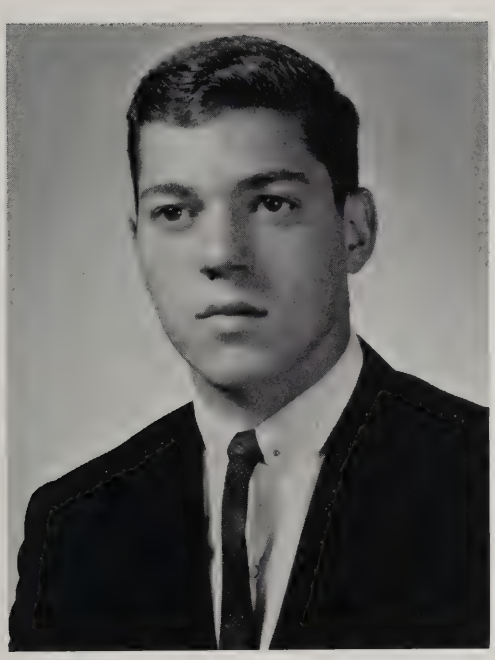

"Jeff" January 4

GEOFFREY OLIVER

"Time, the subtle thief of youth."

Class Treasurer 3; Class President 4; Student Council 4; Vice-President of Student Council 4; Key Club 2, 3, 4; Key Club President 4; Junior-Senior Play 3, 4; Mixed Chorus 1, 2, 3, 4; Special Mixed Chorus 3; School Newspaper Staff 3, 4; Dramatics Club 3, 4; Speech Contest 3; Honor Roll 1; Committees 1, 2, 3, 4; Prom Committees 3, 4; Calendar of Activities 4; Political Science Club 4; Sports Editor of Newspaper 4.

Letters: Mixed Chorus

Happy New Year .. . able class leader . . . good dresser.

VIVIANE JEANNE PARENT

"A little heart lives long."

Girls' Glee Club 1, 2; Mixed Chorus 3,4; Band 4; Orchestra 1, 2, 3, 4; French Club 2, 3; Junior Red Cross 2, 3; Honor Society 3, 4; Committees 1, 2, 3, 4; Volleyball 3.

Letters: Mixed Chorus, Orchestra

Class musician . . . partial to Air Force man . . . future nurse.

"Viv" April 21

"Dave" November 30

DAVID GORDON PARSONS

"They that put their trust in him shall understand the truth."

Mixed Chorus 1, 2, 3, 4; Band 1, 2; Orchestra 1, 2; Key Club 2, 3, 4; Key Club Secretary 3; Basketball 1, 2, 3, 4; Baseball 1, 2, 3, 4; Soccer 1, 2, 3, 4; Dramatics Club 1; Committees 1, 2, 3, 4; Soccer Co-Captain 4; Driver Training 3; Yearbook Staff 4 (photography editor); Villager Staff 4 (copy editor); Prom Committee 3, 4; Special Mixed Chorus 3; Marshal 3.

Letters: Soccer, Basketball, Mixed Chorus

Seen with Cheryl . . . college bound . . . nice to know.

"Barb" June 18

BARBARA ANN PECKHAM

"Blue were her eyes as the azure sky."

Girls' Glee Club 1; Driver Training 3; Mixed Chorus 3, 4; Junior Red Cross Council Member 2, 3; Nurses' Aide 1, 2, 3; Honor Roll 4; Art Club 1.

Pretty eyes . . . goes with George . . . future housewife.

"Judy" April 10

JUDITH PERRY

"Her ways are ways of pleasantness."

Cheering 3, 4; Pep Squad 1, 2, 3, 4; Yearbook Staff 4 (typist); Committees 1, 2, 3, 4; Prom Committee 3; Girls' Glee Club 1, 2; Girls' Intramural Basketball 3; Mixed Chorus 3, 4; Driver Training 3; Villager Staff 3; Class Treasurer 4; Dramatics Club 2; Art Club 3; Honor Roll 2; Girls' Basketball 1, 2; Field Hockey 1.

Letters: Mixed Chorus, Cheering

Seen in Corvette . . . good cheerleader . . . happy-go-lucky.

DIANE HARRIET PETTEY

"To thine own self be true."

Honor Society 3, 4; Honor Society Vice-President 4; Mixed Chorus 3, 4; Girls' Glee Club 1, 2, 3; Pep Squad 1, 2, 3, 4; Yearbook Staff 4 (literary editor); Newspaper Staff 2; Dramatics Club 2, 3, 4; Driver Training 3; Committees 1, 2, 3, 4; Special Mixed Chorus 3; Honor Roll 1, 2, 3, 4; Graduation Usherette 3; Curtis Campaign Captain 3, 4; Basketball 1; Volleyball 1, 3; Intramural Basketball 3.

Letters: Volleyball, Mixed Chorus

School spirited . . . seen with Viv . . . good student

"Di" November 17

"Reeg" September 27

STEPHEN REGO

"The unspoken word never does harm."

Key Club 2, 3, 4; Driver Training 3; Speech Contest 3; Committees 1, 2, 3, 4; Prom Committee 3.

Mad mathematician . . . Yankee fan . . . quiet but.

SUSAN MAE REYCKERT

"Nothing is good for everything; but everything is good for something."

Girls' Glee Club 1, 2; Mixed Chorus 3, 4; Cafeteria 2, 3; Office Aide 4; Basketball 1; Pep Squad 1; Driver Training 4; Special Mixed Chorus 2, 3, 4; Yearbook 4 (typist); Committees 3, 4.

Letters: Mixed Chorus

Good dancer . . . T.V. Star . . . office worker.

"Sue" October 10

"Marsha" November 11

MARSHA LEE ROBINSON

"They that sow in tears shall reap in joy."

Girls' Glee Club 1, 2; Mixed Chorus 3, 4; Driver Training 2; Pep Squad 1; Junior Prom Committee 3; Art Club 1; Committees 1, 2, 3, 4.

Letters: Mixed Chorus

Seen with Bobby . . . neat . . . nice smile.

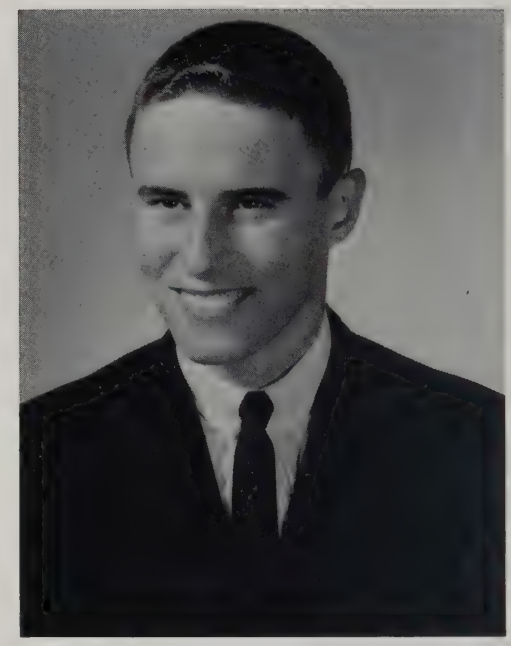

"Tony" December 30

ANTHONY ROBERT ROGERS

"One who expects nothing is never disappointed."

Basketball 1, 2, 3; Soccer 1, 3; Class Vice-President 2; Class President 3; Committees 1, 2; Political Science Club 4.

Letters: Basketball

Partial to a Dartmouth girl . . . carefree . . . mechanic.

"Steve" November 16

STEPHEN JAMES ROGERS

"Of spirit so still and quiet."

Chess Club 3, 4; Driver Training 1.

Blonde hair . . . hot rod . . . nice

DIANE LUCILLE ST. AMOUR

"To be; rather than to seem."

Honor Society 3, 4; Girls' Glee Club 1, 2; Mixed Chorus 3, 4; Art Club 1, 2; Junior Red Cross 1, 2, 3, 4; Driver Training 2; Committees 1, 2, 3, 4; Pep Squad 1, 2, 3, 4; Villager Staff 3, 4; French Club 2, 3; Honor Roll 1, 2, 3.

Letters: Mixed Chorus

Seen with Ruth . . . works at Stop & Shop . . . French scholar.

"Di" April 20

"Pat" October 12

RENE JOSEPH ST. MARTIN

"Youth is the opportunity to do something and become something."

Soccer 2, 3, 4; Basketball 2, 3, 4; Baseball 2; Key Club 2, 3, 4; Key Club Secretary 4; Driver Training 2.

Letters: Soccer, Basketball

Seen with Toni-Ann . . . good athlete . . . good looking.

MURIEL THERESA SAMSON

"Politeness goes far yet costs nothing."

Mixed Chorus 3, 4; Girls' Glee Club 1, 2; Office Aid 4; Driver Training 3.

Letters: Mixed Chorus

Blondie . . . quiet miss . . . office aid.

"Muriel" October 31

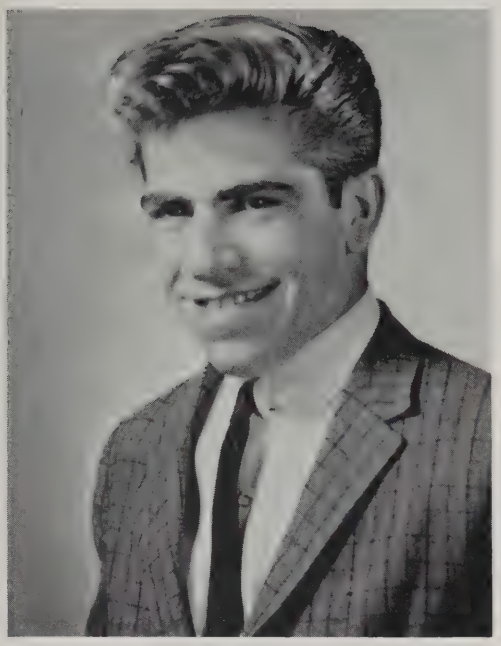

"Lenny" March 9

LEONARD SANTOS

"Time and tide waits for no man."

Band 1, 2; Orchestra 1, 2; Committees 1, 2, 3, 4; Driver Training 2; Political Science Club 4; Soccer 2, 3, 4.

Letters: Soccer

One of the boys . . . best dancer . . . seen at the Creamery.

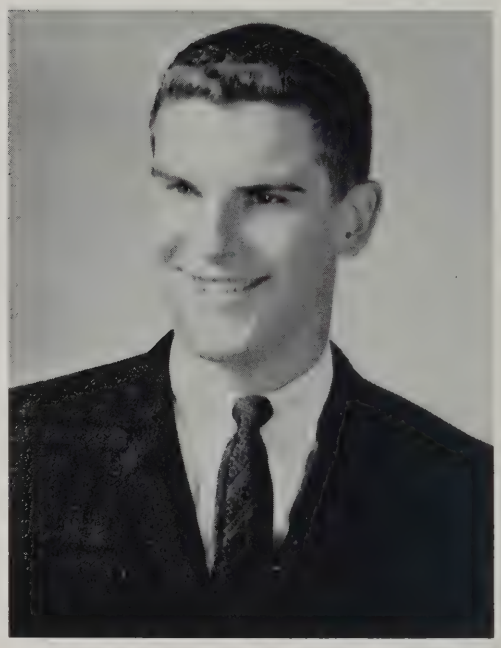

"Fred" September 17

FREDERIC SIMPSON

"There lies a great deal of deviltry beneath his mild interior."

Mixed Chorus 3, 4; Prom Committee 3; Basketball 3, 4; Political Science Club 4.

Letters: Basketball

Mr. Basketball . . . Monday morning blues . . . Romeo.

"Gomez" December 11

THOMAS HAROLD SMALL

"The first man was a farmer"

F.F.A. 1, 2, 3, 4.

Quiet . . . future farmer . . . day dreamer.

JANET ANN TAYLOR

"It is a quiet mind that can achieve greatness."

Girls' Glee Club 1, 2, 3; Mixed Chorus 3, 4; Driver Training 3; French Club 1, 2, 3; Honor Society 3, 4; Honor Roll 1, 2, 3.

Letters: Mixed Chorus

Quiet miss . . . really intelligent . . . petite and courteous.

"Jan" January 6

"Chub" December 21

PAULINE JEANNE THIBAULT

"A penny for your thoughts."

Girls' Glee Club 1, 2; Mixed Chorus 3, 4; Driver Training 4; Softball 2, 3, 4; Pep Squad 1, 3; Volleyball 3, 4; Committees 1, 2, 3, 4; Office Aid 4; Art Club 1, 2; Cafeteria Worker 3; Chess Club 3, 4; Special Mixed Chorus 4.

Letters: Mixed Chorus

Office girl . . . tall . . . always in a rush.

EVELYN CAROL THORPE

"The way to be happy is to make others so."

Girls' Glee Club 2; Mixed Chorus 3; Driver Training 4; Committees 1, 2.

Carefree . . . barrel of laughs . . . babysitting blues.

"Ev" June 18

"Mar" July 10

MARY LOUISA TRAVERS

"Love is a virtue of women."

Field Hockey 3; Girls' Glee Club 1, 2; Mixed Chorus 3, 4; Quartets 4; Driver Training 2; Prom Committee 3; Committees 2, 3, 4; Pep Squad 2, 3, 4; Special Mixed Chorus 4.

Letters: Mixed Chorus

Neat dresser . . . everybody's pal . . . loves shorthand.

REBECCA MAE TRIPP

"I am the very slave of impulse."

Girls' Glee Club 1, 2; Pep Squad 1, 2, 3, 4; Art Club 1; Girls' Basketball 1; Committees 1, 2, 3, 4; Honor Society 3; Prom Committee 3; Junior, Senior Play 3; Student Council 2; Villager Staff 2, 4; Dramatics Club 2; Driver Training 3; Volleyball 1, 2; Majorette 2, 3, 4; Head Majorette 4; Mixed Chorus 3, 4; French Club 3; Political Science Club 4; Chess Club 4; Cafeteria Worker 4; Office Aide 4.

Letters: Volleyball, Mixed Chorus.

pretty gal . . . really drives.

"Becca" May 13

"Tony" March 21

ANTONE C. VIEIRA JR.

"Be true to your word, your work, and your friends."

Captain of Basketball Team 4; Sports Editor of Yearbook 4; Student Council 2, 4; Mixed Chorus 2, 3; Driver Training 3; Soccer 1, 2, 3, 4; Basketball 1, 2, 3, 4; Baseball 1; Key Club 2; Special Mixed Chorus 3; Treasurer of Student Council 4; Political Science Club 4, Model Congress 3; Committees 1, 2, 3, 4; Prom Committee 3.

Letters: Soccer, Basketball

Cattle king . . . great guy . . . future Olympic Star.

FLORENCE WHITE

"At all times jolly yet, wise."

Committees 1, 2, 3, 4; Girls' Glee Club 1, 2; Mixed Chorus 3, 4; Pep Squad 1, 2, 3, 4; Assistant Manager Pep Squad 3; Manager Pep Squad 4; Driver Training 3; Basketball Manager 2; Field Hockey As. Man. 3; Field Hockey Manager 4; Dramatics Club 3; Chess Club 4; Political Science Club 4; Villager Staff 3, 4; Majorette 4; Prom Committee 4; Usherette Jr. Sr. Play Volleyball Manager 2; Art Club 3.

Letters: Volleyball, Basketball, Field Hockey, Mixed Chorus

Seen with the gang . . . a bit mischievous . . . great girl.

"Flo" September 1

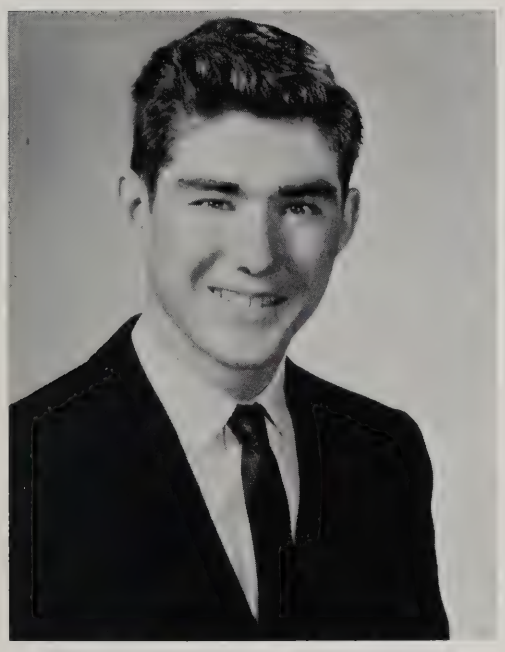

"Mechanic" November 6

WILLIAM JOSEPH WALSH

"Let us be young."

Art Club 4; Political Science 4.

Car but . . . quiet, but . . . nice to konw.

ELLEN ELIZABETH WILDE

"I shall ask you questions without end."

Driver Training 3; Girls' Glee Club 1, 2; Mixed Chorus 3, 4; Special Mixed Chorus 2; Red Cross 1; Dramatics Club 3.

Letters: Mixed Chorus

Quiet . . . carries books . . . "ellie."

"Beth" September 9

"Joannie" August 13

JOAN BERYL WOOD

"In the twinkling of an eye."

Class Treasurer 1; Girls' Glee Club 1, 2; National Honor Society 3, 4; Basketball 1; Mixed Chorus 3, 4; Pep Squad 1, 2, 3, 4; Volleyball 2, 3; Honor Roll 1; Girls' Intramural Basketball Tournament 3; Political Science Club 4; Art Club 1, 2; Junior-Senior Play Usherette 3; Cafeteria Cashier 4; Committees 1, 2, 3, 4; Prom Committee 3; Chess Club 4; Newspaper Staff 2, 4; Driver Training 3; Majorette 4.

Letters: Volleyball, Mixed Chorus

Tiny's girl . . . a wee bit reckless . . . sweet miss.

MARY WOOD

"Life is to be enjoyed."

Pep Squad 1, 2, 3, 4; Honor Society 3, 4; Art Club 1; Orchestra 1; Mixed Chorus 3, 4; Special Mixed Chorus 3, 4; Girls' Glee Club 1, 2; Honor Roll 1; Student Council at Large 4; Volleyball 1, 2; Basketball 1, 2; Committees 1, 2, 3, 4; Driver Training 3; Office Aid 3, 4; Yearbook Staff 4; Cafeteria Worker 4.

Letters: Mixed Chorus, Volleyball, Basketball

Love of the Irish . . . works at Fred and Ann's . . . always on the go.

"Mary" December 16

Last Will and Testament

We, the Senior Class of 1964, being of sound mind and body, do hereby declare that this shall be our Last Will and Testament.

TO THE TEACHERS:

To Mr. Fogg we leave industrious and intelligent students who like school.
To Mr. Wood we leave a copy of the song, "You've Gotta S-M-I-L-E."
To Dr. Martineau we leave a larger French III class with a few boys.
To Mr. Bibeau we leave a fresh supply of planaria worms.
To Mr. Braga we leave a stool so the orchestra members can see him.
To Miss Bures we leave a one day school week.
To Miss Cahoon we leave a group of girls who can sew.
To Mr. Carli we leave a large Dramatics Workshop.
To Miss Cyr we leave a Mixed Chorus which can read music the way it was written and our best wishes for a happy marriage.
To Mrs. Desrosiers we leave a megaphone so we can hear her soft voice.
To Mr. Donnelly we leave a smart English class.
To Mrs. Francis we leave a shorthand class that can transcribe.
To Mrs. Kelliher we leave an assistant to make her work easier.
To Mr. Larrivee we leave a year's supply of diaper pins.
To Mrs. Liebmann we leave a class that fills out applications on time.
To Mr. Marchand we leave a bowling ball and recipe for adding finishing touches to pizza.
To Mrs. Marujo we leave a box of chocolates for her top filing cabinet drawer.
To Mr. McGee we leave a tachometer for his sportscar.
To Miss McGillick we leave a Coke machine for the Girl's Locker Room and a Junior class that can beat the Seniors.
To Mr. Menard we leave a World History class that laughs at his jokes.
To Miss Philpot we leave a real Italian pizza.
To Mr. Rapoza we leave a Problems class that does the assigned outside reading.
To Mr. Rayno we leave some students with artistic ability.
To Mr. Rego we leave some lifts for his shoes.
To Mr. Salvador we leave a big dinner of Southern fried chicken.
To Mrs. Santanna we leave some healthy students.
To Mr. Sardinha we leave a group of students who can follow directions.
To Mr. Sisson we leave a large room of his own.
To Mr. Slowe we leave thanks and appreciation for the help he has given us.
To Mr. Smith we leave a new supply of career pamphlets to replace the ones we lost.
To Mr. Souza we leave some bananas for his delicious banana cake.
To Mr. St. Pierre we leave a season's pass to the Boston Museum of Science.
To Mr. Sunderland we leave a new sweatshirt.
To Mrs. Swidey we leave an extra lunch in case she forgets hers again.
To Mr. Szala we leave a copy of the Gettysburg Address.
To Mrs. Taylor we leave a new typewriter that does not make mistakes.
To Mrs. Webb we leave a bloodhound to track down overdue books.
To the cafeteria workers we leave some new recipes.
To the maintenance staff we leave some new mops and brooms.
To the student body we leave the heritage of a great school, a world full of knowledge for the asking, and our best wishes for happy and successful years at Westport High school.

TEACHERS

Mr. Fogg ..... You're the Tops
Mr. Wood ..... Hail to the Chief
Mr. Martineau ..... Take Tea and See
Mr. Bibeau ..... Tell Me a Story
Mr. Braga ..... Music Man
Miss Bures ..... Hawaiian Wedding Song
Miss Cahoon ..... I'm in a Stew
Mr. Carli ..... Big Bad John
Miss Cyr ..... "Sin - Cyr - ly"
Mr. Donnelly ..... Strollin' Along
Mrs. Desroisers ..... Alice Blue Gown
Mrs. Francis ..... My Magic Wanda
Mr. Larrivee ..... Camelot
Mrs. Liebmann ..... Baubles, Bangles, and Beads
Mr. Marchand ..... My Favorite Martian
Mrs. Marujo ..... Hello Muddah
Mr. McGee ..... Stick Shift
Miss McGillick ..... You're the Greatest
Mr. Menard ..... Good Time Charlie
Miss Philpot ..... Rome Adventure
Mr. Raposa ..... Hail Comrade!
Mr. Rayno ..... Muscle Man
Mr. Rego ..... Count down
Mr. St. Pierre ..... He's so Fine
Mr. Salvador ..... Rebel Rouser
Mr. Sardinha ..... Fish Tale
Mr. Sisson ..... Anvil Chorus
Mr. Slowe ..... Danke Schoen
Mr. Smith ..... Anchors Aweigh
Mr. Souza ..... Just Nice
Mr. Sunderland ..... Workout
Mrs. Swidey ..... Smile Awhile
Mr. Szala ..... Honest Abe
Mrs. Taylor ..... Kitten on the Keys
Mrs. Webb ..... Sunday in the Park
Cafeteria Workers ..... What is this thing
Maintenance Staff ..... After the Ball is Over

SENIORS

Charles Amann ..... Charlie My Boy
Carole Arruda ..... Maybe Tomorrow
Cheryl Babb ..... I'm In Love With A Wonderful Guy
Donald Bailey ..... Sandy
Susan Baker ..... Calling Dr. Casey
Ellen Beaulieu ..... Sweet and Lovely
Roland Bettencourt ..... Hot Rod
Monique Blanchette ..... Carefree
Donna Borden ..... Getting to Know You
Priscilla Borden ..... Prisoner of Love
Peter Borden ..... 99 Bottles of Beer
Carolyn Boudria ..... Everybody's Pal
David Branco ..... Scatterbrain
Judith Broadbent ..... Red Head
Richard Bussiere ..... My Curly-Headed Baby
Rita Casler ..... Teacher's Pet
William Casler ..... Too much
Paul Costa ..... Tall Paul
Ruth Couto ..... One in a Million
George Crowther ..... "Barbara"
Mary DeCosta ..... Miss America
William Deschenes ..... Rinky Dink
Ray Destremps ..... Sukiaki
Fred Decorpo ..... Encyclopedia
Donald Fitton ..... Little Drummer Boy
Susan Fogg ..... Courtesy
Theresa Forand ..... Hey Girl
Robert Fournier ..... Small Fry
Jean Gwozdz ..... Please help Me I'm Falling
Ruth Hancock ..... Bobby's the One
Ann Howland ..... Quietly
William Isidore ..... Billy Boy
Mike Kelley ..... Home on the Range
Brenda Kirby ..... Boots and Saddles
Rose LaFleur ..... Jimmy's Girl
Paul Kokoszka ..... Harbor Lights
Claire LaFlamme ..... Sweet Old-Fashioned Girl
Rose LaFleur ..... Jimmy's Girl
Brenda Lekom ..... I've Gotta Know
Henry Manchester ..... Moon River
Claudette Marchand ..... Paper Roses
Robert Meader ..... Mad Scientist
Antonio Medeiros ..... The Good Life
Louis Nanni ..... I Believe
Elizabeth Nickerson ..... Over the Rainbow
Judith Nunes ..... Dance With Me
Mary Oliveira ..... Billy
Jeff Oliver ..... Playboy
Vivian Parent ..... Shrimp Boat
David Parsons ..... Cheri Baby
Barbara Peckham ..... Georgie Porgie
Judith Perry ..... Young Love
Diane Petty ..... Sincerely
Stephen Rego ..... Redigo
Susan Reyckert ..... I Could've Danced All Night
Marsha Robinson ..... I'm in Love Again
Anthony Rogers ..... Suzy-Q
Stephen Rogers ..... Blondie
Muriel Samson ..... Little School Girl
Lenny Santos 409
Fred Simpson ..... Tall One

Thomas Small ..... Scarlet Ribbons
Diane St. Amour ..... Toujour L'Amour
Rene S. Martin ..... Rain, Rain, Go Away
Janet Taylor ..... Smarty
Pauline Thilbault ..... Seventeen
Evelyn Thorpe ..... Be My Baby
Mary Travers ..... Travelin' Along
Rebecca Tripp ..... Little Town Flirt
Antone Vieira ..... Take Me Out to the Ballgame
William Walsh ..... Billy Boy
Florence White ..... A Bit Mischievous
Ellen Wilde ..... Wild One
Joan Wood ..... True Happiness
Mary Wood ..... Mary, Mary

JUNIORS

Lillian Albanese ..... Young, Warm and Wonderful
Robert Albanese ..... Jealous of You
Carol Azevedo ..... Busy as a Bee
Ronald Baldwin ..... Take it Nice and Easy
Robert Benetti ..... Guitar Boogie Shuffle
Cynthia Bernier ..... Just Nice
Susan Berube ..... Party Gal
John Bothelho ..... He's a Rebel
Everett Broadbent ..... Golden Dreams
Dennis Crapo ..... Puff the Magic Dragon
Patricia Croy ..... Patricia
Ann Danis ..... Sound of Music
John Davis ..... Everybody's Somebody's Fool
Janet Deschenes ..... Going Steady
Robert Eckles ..... 76 Trombones
Cheryl Ferguson ..... Norman
Veronica Forand ..... We'll be Together
Janice Fournier ..... Hey! Kid
Sandra Fournier ..... Big Girls Don't Cry
Armand Gagne ..... Mr. Basketball
Antony Gagnon ..... Hey, There
Barbara Gallant ..... Chains
Wayne Gallant ..... Run Around
Paulette Gelinas ..... I love a Parade
Judy Gendreau ..... Home on the Range
Daniel Greenhalgh ..... Girls, Girls, Girls
Edith Hancock ..... To Each His Own
George Hubert ..... Go Chase A Boonbeam
Robert Jeffrey ..... Boy Like That
George Kent ..... Hot Time in the Old Town
Mary Kirkwood ..... Yakity-Yak
Edward Laflamme ..... Take Me Along
Gail Lash ..... Three Coins in a Fountain
Alan Machado ..... Come Blow Your Horn
Alan Macuilewicz ..... Betty
Nancy Manchester ..... O What A Beautiful Morning
Raymond Massey ..... Dr. Kildare
Jeanne Matton ..... Pretty Miss
Alan Maucione ..... Song of the Shrimp
Donald Maucione ..... Work Out
Nancy Medeiros ..... Typewriter Song
Dale Morse ..... Small Talk
Cynthia Norman ..... Cindy Baby
Robert Oakley ..... Days of Wine and Roses
Ann Marie Oliver ..... Personality
Jane Palmer ..... Whispering Hope
Carol Parendiles ..... Oh Carol
Judy Parent ..... Voice of Love
Paul Paquette ..... Silver Streak
Norman Parisiau ..... Dream Along With Me
Victor Perry ..... Pony Boy
Joyce Pettey ..... Eventually
Mary Lida Pettey ..... Pretty Blue Eyes
Mary Lou Pettey ..... Mary Lou
Jimmy Pierce ..... All in the Game
Roland Picard ..... The Rumble
Wm. Plamondon ..... Hark, Hark a Lark
Dave Pimental ..... Hot Rod Ford
Dennis Proulx ..... Young World
Shirley Pryor ..... Small Fry
Ronald Raposa ..... Good Times
Jean Rego ..... All I Have to do is Dream
Judy Robinson ..... I'm Sorry
Helen Roderigues ..... Maria Helena
Richard Roderigues ..... Donkey Serenade
Sheryl Rose ..... Redhead
Toni-Ann Rosinha ..... Love Me Tender
Grace Routhier ..... Smoke Gets In Your Eyes
Nancy Silva ..... Ain't Misbehavin'
Joan Simon ..... Sweetie Pie
Carol Smith ..... School Days
Katharine Souza ..... Kathy's Clown
June Steele ..... Farmer in the Dell
Robert Thomas ..... Tall Story
Jane Tripp ..... Blue Velvet
Jeffrey Tripp ..... "Donna"
Thomas Tripp ..... Daddy Cool
Wayne Tripp ..... Peaceful Day
William Tripp ..... Barbara
Paul Vallencourt ..... Wide Country
Sharon Wallbank ..... Till There Was You
John White ..... Dear John
Robert Wilcox ..... Too Young
Eleanor Wood ..... Bobby's the One
Audrey Kozak ..... Piano Roll Blues

Alan
Chuck

Principal's Message

Time passes quickly. In a few short years you will be faced with new responsibilities and associations far different from those that you now have. Perhaps it is then that this yearbook will grow more significant, because when your thoughts do return to high school days, it will help to relive many happy moments.

Someone has said that advice is one of the easiest things to give but one of the most difficult to accept. Therefore, I shall be brief.

No one can guarantee your happiness or success. But if you devote your best effort to tasks assigned, if you are considerate of your fellow man and true to yourself, then the rest is in the hands of God.

Best of Luck to the Class of 1964.

Sincerely,

Harold S Wood.

Harold S. Wood, Principal

FAVORITES

Most Popular

Ellen Beaulieu
Lou Nanni

Best Looking

Cheryl Babb
Dave Parsons

Most Mischievous

Florence White
Fred DiCorpo

Best Natured

Judy Nunes
Dave Branco

Most Versatile

Mary Wood
Tony Rogers

Class Musicians

Viviane Parent
Donald Fitton

Most School Spirit

Diane Pettey
Rene St. Martin

Best Dancers

Sue Reyckert
Lenny Santos

Most Determined

Sue Baker
Chuck Amann

Done Most for the Class

Carolyn Boudria
Jeff Oliver

Class Artists

Claudette Marchand
George Crowther

Most Likely to Succeed

Ruth Couto and Donald Bailey

Most Studious

Robert Meader and Brenda Lekom

Best Dressed

Rose Lafleur
Henry Manchester

Most Athletic

Joan Wood
Tony Vieira

Off the Record

Initiation blues

How do we look?

"Frosh"

Waiting for the show.

Blackboard Blues

Staff at work

Mr. Souza explains kinetic theory.

What is it?

Studying Hard

After the banquet

Relaxing

Reading class

Stuff it down!

At lunch

What have they done now?

Rushing to lunch.

"Thirty cents please."

At the prom

"ASK NOT WHAT YOUR COUNTRY CAN DO FOR YOU . . . ASK WHAT YOU CAN DO FOR YOUR COUNTRY . . ."

These now famous words above, taken from the Inaugural Address of the late President John Fitzgerald Kennedy, will forever rank among the greatest echoings in history.

Yes, we may ask, what of the man who said them, what of John Kennedy? What of the father, the statesman, the great author and creator, the brilliant American? Will he also rank among the immortal greats in our history? How can we not rank him with the Lincolns, the Roosevelts, and the Washingtons of our country?

President Kennedy stood for the people first and foremost. He was a President of the peope, for the people, by the people of the United States. His inspirational speeches and his book *Profiles in Courage* will continue to guide our footsteps, even though the person of John Kennedy can no longer.

His life will serve as a symbol of freedom and of America in all her glory. He served us in life, and even death could not sever so great a service. President Kennedy gave our country so much that we cannot begin to approximate what he had yet to give.

Will we ever be able to forget what he gave us? No, not as long as there are symbols like Peace Corps, Civil Rights, Cuba, Berlin, and Alliance for Progress, or the reflection of his courage and fortitude in the American people. The glowing personality of John Kennedy can never be forgotten.

President John Fitzgerald Kennedy has not left the Americans, nor will he leave us so long as the spirit of his way of life is carried on in the hearts and lives of all Americans. The life of our President was truly a "Profile in Courage,' for by his example he wrote one more chapter in his book.

In his undelivered speech, November 22, 1963, the President saw a vision of the world:

"We in this country, in this generation, are—by destiny rather than choice—the watchmen on the walls of world freedom. We ask, therefore, that we may be worthy of our power and responsibility—that we may exercise our strength with wisdom and restraint—and that we may achieve in our time and for all time the ancient vision of peace on earth, good will toward men."

Seniors in a Nutshell

NAME	FAVORITE SAYING	PET PEEVE	AMBITION
Charles Amann	"Sharp as a moose"	New York Yankees	Naval Officer
Carol Arruda	"My days are so wondrously free"	Sailors and homework	Nurse
Cheryl Babb	"O Brother"	Staying home	Airline Hostess
Donald Bailey	"That bugs me"	French	Engineer
Susan Baker	"Really"	Snobs	Doctor
Ellen Beaulieu	"I don't care"	Nosey people	Accountant
Roland Bettencourt	"Would I do a thing like that"	Junk cars	Construction worker
Monique Blanchette	"Son of a gun"	Two timers	Nurse
Donna Borden	"If I told ya you'd know"	Homework	To graduate
Priscilla Borden	"You're kidding"	Freshmen	Marriage
Peter Borden	"Did you do your problems"	English	Service
Carolyn Boudria	"Sugar"	Liars	Nurse
David Branco	"Back off"	Mr. Bibeau	Marine
Judith Broadbent	"That's too bad"	Conceited girls	Hairdresser
Richard Bussiere	"Aie coromba"	Yankees	Engineer
Rita Casler	"You know what he can do"	My father	Secretary
William Casler	"Yes, Mr. Souza"	F.D.R.	Navy
Paul Costa	"Stupid Greek"	French	Farmer
Ruth Couto	"I like that"	Non-smilers	Teacher
George Crowther	"Where's Barbara"	Little kids who smoke	Trade-school
Mary DeCosta	"Ce la"	Bossy people	Secretary
William Deschenes	"Rats"	Trig class	Scientist
Raymond Destremps	"What"	French class	Navy
Frederick DiCorpo	"Be good"	Homework	Service
Donald Fitton	"Hang it up"	Spelling	Electrical Engineer
Suzanne Fogg	"Good grief"	Hypocrites	Nurse
Theresa Forand	"About that time"	Conceited people	Accountant
Robert Fournier	"I don't know"	Mr. Menard	Graduation
Jean Gwozdz	"Are you kidding"	To be called Jeanie	Nurse
Ruth Hancock	"Evy"	Mr. Martineau	Beautician
Ann Howland	"Oh, darn"	Work	Artist
William Isidore	"Oh, no"	Mr. Bibeau	Machinist
Mike Kelley	"Don't sweat the small stuff"	Homework	Veterinarian
Brenda Kirby	"You're breaking my heart"	People who don't like horses	Teacher
Paul Kokoszka	"Hey boy"	English class	Air Force
Claire LaFlamme	"Pretty good thinking"	Know it alls	Secretary
Rose Lafleur	"Certainly do"	Staying home	Secretary

NAME	FAVORITE SAYING	PET PEEVE	AMBITION
Brenda Lekom	"I'll be right there"	Locker combinations	Nurse
Henry Manchester Jr.	"All right, who's the wise guy"	Dancing	To go in the Air Force
Claudette Marchand	"O darn"	Homework	Teacher
Robert Meader	"Not too swift"	Problems class	Engineer
Antonio Medeiros Jr.	"Gee that's too bad"	People lacking sense of humor also conceited people	Success and happiness
Louis Nanni	"Come on, eh"	Yearbook staff	Success
Elizabeth Nickerson	"I'm tired"	No money	Bookkeeper
Judith Nunes	"Oh, yeah"	People that tell me to keep quiet	Nurse
Mary Oliverira	"Go to heaven and get a transfer"	Sailors	Nurse
Geoffrey Oliver	"It's tricky"	Conceited people	Business Administration
Viviane Parent	"Oh, yeah"	Tall boys	Nurse
David Parsons	"Hey, boy"	Yankee fans	College
Barbara Peckham	"Oh, Brother"	Talkative people	Beautician
Judith Perry	"Forget it"	Rules and regulations	Undecided
Diane Pettey	"Hello dere"	Monsieur Chardenal	Teacher
Stephen Rego	"You better believe it"	Red Sox fans	Teacher
Susan Reyckert	"That's too bad"	Waiting	Secretary
Marsha Robinson	"That's too bad"	Nosey people	Secretary
Anthony Rogers	"Sharp as a moose"	Mr. Bibeau	Lineman
Stephen Rogers	"Don't give"	School	Navy
Diane St. Amour	"It's disgusting"	Cigarette smoke	School teacher
Rene St. Martin	"I didn't do my homework"	Staying home	College
Leonard Santos	"Murrr"	Miss Bures	State Trooper
Muriel Samson	"Okay"	School	Accountant
Frederic Simpson	"Are you kidding"	Mrs. Desroisers	Public relations
Thomas Small	"I know"	Girls	Farmer
Janet Taylor	"Hi"	Freshmen	Teacher
Pauline Thibault	"That's the breaks"	Boys	Secretary
Evelyn Thorpe	"Did you ask your mother"	Nosey people	Beautician
Mary Travers	"Don't gimme the balony eh"	Wilfred's Garage	Housewife
Rebecca Tripp	"I know"	Brothers	College
Antone Vieira Jr.	"T'is"	Wise guys	College
William Walsh	"Huh"	Freshmen	Mechanic
Florence White	"This has been a lousy year."	Two-faced people	College
Ellen Wilde	"So what"	Boys	Nurse
Joan Wood	"Sorry about that"	Liars	Accountant
Mary Wood	"I could care"	Freshmen "Beauties"	Marriage

Giftory

Charles Amann
Charlie's off to Nichols
To him we leave some good times

Carol Arruda
Carol is a little gal
We leave to her a little pal

Cheryl Babb
To make sure Cheryl always glows
Here's some powder for her nose

Donald Bailey
Donald is a quiet guy
This megaphone's for him to try

Susan Baker
Sue's gonna be a medic
She may need this hypodermic

Ellen Beaulieu
The fans chase Ellen all around
She deserves this golden crown

Roland Bettancourt
In rainy, sunny, any weather
Cars and Roland go together

Monique Blanchette
A man in white will be her chap
So Nickie needs this nurse's cap

Donna Borden
This girl to our school is knew
Donna, here's some luck for you

Priscilla Borden
Prissy already has her guy
He's the apple of her eye

Peter Borden
Peter's manners are so great
We leave him a book of etikate

Carolyn Boudria
Carol is friendly all the while
Here's some toothpaste for her smile

David Branco
David's always hamming it up
To him we leave some new yolks

Judy Broadbent
Judy's hair is bright it's said
To her we leave its color, red

Richard Bussiere
A jolly fellow is that Rick
Someday he maybe old Saint Nick

Rita Casler
Rita sews and cooks so well
To her we leave a timing bell

William Casler
Billy joined the Navy
So he could see some sea, Sea?

Paul Costa
In our class Paul was the shortest
So stilts we feel will make him tallest

Ruth Couto
Ruthy will make a good teacher someday
In English she deserves this A.

Mary DeCosta
In an office Mary will do just dandy
These sharp pencils will be handy

William Deschenes
Willy is so tall and thin
We leave yogurt to strengthen thim

Fred DiCorpo
Although Freddy has no stave
Still he has a permanent wave

Raymond Destremps
Ray always tries so hard
Yet he has time to be a card

Donald Fitton
Naturally to Don we leave a drum
So he can just rum-tum-tum

Suzanne Fogg
Sue's music really gets our vote
To her we leave this nice pink note

Theresa Forand
Terry's always happy it seems
To her we leave some charming schemes

Robert Fournier
Roby is quite small it seems
But we leave some tall, tall dreams

Jean Gwozdz
Jeannie is a pleasant miss
To whom we leave some happiness

Ruth Ann Hancock
Ruth has such pretty eyes
We know they will cause many sighs

Ann Howland
At artcrafts Ann is a whiz
Some cans for her, of paint that is

William Isidor
Izzy always takes his time
This watch has a little chime

Mike Kelly
A farmer Brown our Mike will be
To him we leave a cool shade tree

Brenda Kirby
Brenda has a real live horse
Here's some sugar for him, of course

Paul Kokosca
Paul may seem quiet but my, oh my
Here's a N for this nice guy

Claire LaFlamme
Claire is one of the office band
From us to her some shorthand.

Rose Lafleur
Rose is always neat and trim
To her a diet to keep her slim

Brenda Lekom
Brenda gets from us a check
To prove that studying pays

Henry Manchester
Henry is our best dressed fellow
This necktie is really mellow

Claudette Marchand
Decorating for us is Claudette
To her we owe a great debt

Robert Meader
Bob is always in a lab
Making something really fab?

Anthony Medeiros
Tony's hair is black and shiny
But his heart is red and finey

Louis Nanni
Lou may be President someday
Here's a vote to help him on his way

Elizabeth Nickerson
Betty is a courteous lassie
Our gift for her is thank you, Betty

Judy Nunes
At dancing Judy wears out shoes
Here's a pair that she can use

Jeff Oliver
Seniors chose Jeff to be their best
We can't leave him any less

Mary Oliveira
Mary has that special boy
So we're leaving her some joy

Vivian Parent
Big things come in small boxes it's true
Viv, this one is for you

David Parsons
David is quite handsome you know
This curl will make him handsomer grow

Barbara Peckham
To Barbara we leave some pots and pans
We all know why, by george

Judy Perry
Neat, gay, and always clever
Judy, Here's our luck forever

Diane Pettey
In Math Diane is always fine
This ruler's to keep her students in line

Stephen Rego
Steve's mind does soar on High
With these wings he can try

Susan Reyckert
Susan sings and dances too
Hope you like this little shoe

Marsha Robinson
Marsha's life is filled with joy
Since we gave her this little boy

Anthony Rogers
Tony's girl has him in a stew
Can this be your little Sue

Stephen Rogers
Steve has hair of pure spun gold
This box is to save it when he gets old

Muriel Sampson
Muriel a lady always is
So a lady's medal is hers

Lenny Santos
Tinkering with cars is his delight
With this car tinker you might

Fred Simpson
In basketball Freddy was our man
We think that he deserves a hand

Thomas Small
This may confuse you but he's not at all
Tommy your new name is tall

Diane St. Amour
Diane is such a Beatle fan
We leave to her a Beatle man

Rene St. Martin
Pat with school spirit does abound
Here's a mike to spread it around

Janet Taylor
Jan is the senior brain child
This book she can read awhile

Pauline Thibault
In the office Pauline is found
Helping others all around

Evelyn Thorpe
Ev's always telling jokes and puns
Take this book of newer ones

Mary Travers
Mary plans to marry soon
Gladness is to her our boon

Rebecca Tripp
Becca's hair is lovely you know
For it we leave this pretty bow

Antone Vieira
Tony is our captain true
To prove it we've some troops for you

Florence White
The most mischievous she was crowned
To Flossie love and luck we bound

Ellen Wilde
Quiet and refined she be
Prosperity to our own Ellie

Joan Wood
Joanie at our lunches handled money
To her we leave a future sunny

Mary Wood
We know Mary's favorite thing
It's this bright new shiny ring

George Crowther
Our reasoning will be known to all
When we leave George a Barbie doll

Many Moons Have Passed

Since Our Junior High Days

Seventh Grade Glee Club

Eighth Grade Boys

CLASSES

Class Officers

SENIOR
Judith Nunes, *Secretary*
Geoffrey Oliver, *President*
Charles Amann, *Vice-President*
Judith Perry, *Treasurer*

JUNIOR
Helen Rodrigues, *Treasurer*
George Kent, *President*
Lillian Albanese, *Vice-President*
Nancy Silva, *Secretary*

SOPHOMORE
Sandra Feeman, *Secretary*
Manuel Silvia, *President*
Barbara Sanford, *Treasurer*
Edward Peckham, *Vice-President*

Class of 1964

FIRST ROW: P. Borden, A. Howland, M. Oliveira, F. White, E. Beaulieu, M. DeCosta, R. Lafleur, S. Reyckert, M. Robinson, C. Babb, J. Taylor, G. Gwozdz, E. Thorpe, J. Broadbent, B. Pckkham, V. Parent. SECOND ROW: J. Nunes, D. Pettey, R. Couto, R. Casler, H. Manchester, S. Baker, C. Amann, R. Bussiere, B. Lekom, D. Parsons, E. Nickerson, T. Forand, A. Vieira, P. Costa, D. St. Amour, M. Travers, R. Tripp, C. Laflamme. THIRD ROW: B. Kirby, D. Borden, S. Fogg, L. Santos, D. Fitton, P. Borden, W. Deschenes, F. DiCorpo, P. Kokoszka, R. St. Marin, L. Nanni, W. Walsh, D. Branco, W. Isidore, M. Kelley, R. Meader. FOURTH ROW: E. Wilde, S. Rego, R. Destramps, J. Oliver, M. Blanchette, P. Thibault, D. Baily, T. Small, C. Marchand, M. Samson, M. Wood, J. Perry, R. Hancock, A. Medeiros, R. Bettencourt, G. Crowther, J. Wood, C. Arruda.

Class of 1965

FIRST ROW: C. Azevedo, T. Rosinha, J. Deschenes, S. Pryor, J. Matton, J. Pettey, M. Louise Pettey, S. Ferguson, C. Bernier, S. Rose, J. Rego, N. Silvia, C. Norman, R. LaPointe, T. Wilcox, J. Fournier, M. Kirkwood, J. Parent, A. Oliver. SECOND ROW: P. Gelinas, C. Parendelis, P. Carvalho, L. Hancock, G. Lash, J. Kut, V. Forand, S. Wallbank, E. Wood, J. Palmer, D. Greenhalgh, P. Lawrenson, D. Morse, J. Tripp, J. Travers, N. Manchester, D. Proulx, H. Rodrigues, C. Smith, B. Gallant, N. Medeiros, K. Souza, S. Fournier, P. Croy, S. Berube, L. Albanese. THIRD ROW: E. Broadbent, A. Maciulewicz, J. Davis, A. Gagnon, R. Baldwin, P. Boleski, W. Plamondon, A. Machado, W. Tripp, G. Hubert, W. Tripp, R. Thomas, V. Perry, R. Oakley, R. Jeffrey, J. Carvalho, R. Picard, R. Bates, R. Benette. FOURTH ROW: J. Robinson, A. Maucione, J. White, D. Maucione, W. Gallant, A. Kozak, J. Steele, N. Pariseau, R. Albanese, G. Kent, J. Tripp, R. Raposa, D. Carpo, J. Botelho, P. Vaillancourt, R. Rodrigues, R. Briggs, E. Hancock, A. Danis, J. Simon, M. Lida Pettey, T. Tripp, R. Massey, R. Eckles, G. Routhier.

Class of 1966

FIRST ROW: A. Costa, B. Gonet, D. Sasserville, J. Remy, L. Pearson, C. Robinson, E. Burns, S. Brown, K. Horvath, J. Massey, C. Pettey, L. Souza, J. Faggioli, K. Cabral, M. Nicolan, J. White, G. Goulet, D. Sasserville, A. Plamondon, L. Beaulieu. SECOND ROW: L. Reed, K. Martin, S. Corriveau, A. Souza, L. Broadbent, W. Long, D. Souza, L. Lyne, R. Wilcox, R. Small, R. Saunders, M. Levesque, D. Sullivan, P. Mailloux, K. Hague, S. Wood, E. Pierce, J. Sliwa, C. Perry. THIRD ROW: P. Giasson, S. Ouellette, C. Keith, M. Silvia, E. Pariseau, R. Duquette, S. Feeman, J. Souza, R. Brilliant, C. Mandly, K. Butler, R. Parent, R. Lajoic, L. Kirby, R. Ouellette, R. Fontaine, H. Sylvia, N. St. Amour, P. Workman, M. Couture, S. Hopkinson, F. Oliver, P. Boudria, D. Rozinha, R. Plante, D. Pacheco, W. Thibodeau. FOURTH ROW: W. Harrington, M. Silvia, D. Cirlone, D. Brayton, J. Pereira, C. Bouchard, L. McGee, J. Harrington, R. Pierce, F. Silvia, M. D'Orlando, W. Smith, J. Connors, R. Dallaire, A. Borden, V. Tripp, G. Medeiros, E. Peckham, C. Vincent. FIFTH ROW: C. Barboza, A. Moran, M. Cunningham, J. Potter, D. Dallaire, D. Faggioli, D. Chase, P. Pariseau, D. Pierce, K. Borden, D. Field, L. Medeiros, P. Rusin, B. Sanford, R. Bennivedese, J. Emond, M. Perry, K. Kidd, M. Perry, M. Souza, W. Tessier, G. Dayton, J. Hollis, H. Heath, A. Manchester.

Class of 1967

FIRST ROW: D. Pratt, D. Menard, E. Magrath, L. D'Orlando, E. Silvia, J. Halloran, E. Tracey, D. Cunningham, M. Rego, C. Santos, S. Pacheco, G. Dayton, S. Rybcinski, J. Gavin, L. Pettey, K. Costa, N. Gavin, B. Fields, J. Vaillancourt. SECOND ROW: L. Berryman, B. Pearson, K. Ferreira, J. Moore, I. Stevens, A. Bouchard, P. Lajoie, L. Workman, K. Silvia, J. Bussiere, M. Barboza, C. Medeiros, D. McCormack, M. Schofield, J. Carvalho, E. Souza, W. Lash, A. Moran, E. Albanese, P. Johnson, C. Medeiros, R. Carreiro, J. Meader, J. Duquette, N. Gifford, E. Ramunno, M. Wood. THIRD ROW: T. Carreiro, M. Ritz, R. Arruda, J. Carlson, J. Wildanger, C. Sequeira, L. Michaud, R. Robillard, R. Knight, J. Potter, L. Potter, P. Samson, D. Rusin, H. Baldwin, A. Bowers, R. LaFleur, J. Martin, R. Brodeur, C. Sherman. FOURTH ROW: J. Ferguson, W. Zembo, C. Somon, R. Butler, C. Vincent, L. Stafford, M. Charig, M. Garside, P. Dunham, R. Bourhard, C. Matton, E. White, P. Deveau, J. Silvia, K. Tripp, S. Kokosza, D. Simoes, D. Roy, S. Oliveira, N. Wilde, F. Forden, R. Laurendeau, C. Amann, C. Hopkinson, P. Edwards, L. Cabral, P. Rebello, S. Beaulieu.

ACTIVITIES

Student Council

SEATED: Geoffrey Oliver (Vice-President), Carolyn Boudria (Secretary), Miss Cahoon, Louis Nanni (President), Antone Vieira (Treasurer).
STANDING: Manuel Silvia, George Kent, Kenneth Borden, Robert Oakley, Mary Wood, Pamela Workman, Toni-Ann Roshina.

Honor Society

President, Louis Nanni
Vice-President, Diane Pettey
Secretary, Elizabeth Nickerson
Treasurer, Donald Bailey

Future Farmers

ROW 1: T. Correira, C. Keith, W. Gallant, Mr. Szala, T. Wilcox, P. Vallancourt. ROW 2: P. Samson, R. Small, D. Greenhalgh, E. Broadbent, R. Small. ROW 3: H. Silvia, W. Plamondon.

FUTURE FARMERS OF AMERICA

THE NATIONAL ORGANIZATION FOR BOYS STUDYING VOCATIONAL AGRICULTURE

Chess Club

Political Science Club

Art Club

Girls' Glee Club

President, Jeff Oliver
Vice-President, George Crowther

Treasurer, Donald Bailey
Secretary, Rene St. Martin

Mixed Chorus

Junior Red Cross

Pep Squad

Driver Training

Villager Staff

Special Mixed Chorus

French Club

Office Aides

Band

Orchestra

Majorettes

Ellen Beaulieu, Nancy Silva, Linda Beaulieu, Rebecca Tripp, Joan Wood, Mary Lida Pettey, Carol Azevedo.

Majorettes in Action

Senior Trio

Cooks

Maintenance Staff

ATHLETICS

Field Hockey

TEAM

SENIORS AND COACH

CAROLYN

ROSE

SCORES

TEAM		WESTPORT
Somerset	3	0
Stang	2	4
New Bedford	0	1
Case	0	0
Dartmouth	0	2
Somerset	2	1
Stang	0	2
New Bedford	0	3
Case	0	2
Dartmouth	1	2

CHERYL

"MANAGER"—ELLEN

Girls' Basketball

VARSITY

JUNIOR VARSITY

Seniors

JOAN

ROSE

CAROLYN

PAULINE

Seniors and coach McGillick

Soccer

SCORES

TEAM	WESTPORT	OPPONENT
Durfee	2	0
Diman Voke	2	1
Priory	3	0
Attleboro	4	0
New Bedford Voke	0	2
Wilbur	2	0
St. George	2	2
New Bedford	2	2
Durfee	2	0
Priory	5	0
Diman Voke	2	0
Attleboro	2	0
New Bedford Voke	0	1
Wilbur	5	0
New Bedford	5	1

Won 11 Tied 2 Lost 2

Seniors in Action

LENNY

RENE

PAUL

DAVE

TONY

THE BIG FIVE

MANAGERS CHUCK AND DAVE

CO-CAPTAINS DAVE AND RENE

Seniors and Coach

"Ouch!!"

"Watch out, you guys!"

"Follow that ball!"

"That's it Caul Posta!"

"It's a bird . . . !"

Bunny hop?!?

Cheerleaders

Basketball

VARSITY

SENIOR QUINTET AND COACH

Seniors in Action

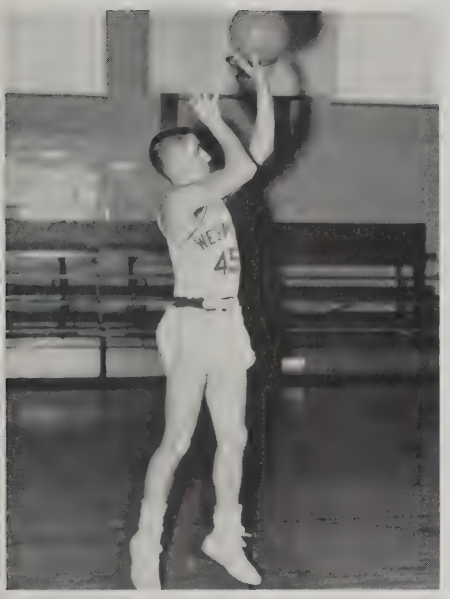

"CAPT." TONY

DAVE

PAUL

RENE

FRED

Managers and Scorer

SCORES

TEAM	WESTPORT'S SCORE	OPPONENTS SCORE
Alumni	80	54
Wilbur	77	32
Apponequet	77	34
Prevost	59	63
Holy Family	52	45
Case	35	66
Somerset	54	65
Diman	66	51
Dighton	50	69
Old Rochester	34	64
Darthmouth	29	60
Apponequet	55	37
Prevost	59	61
Holy Family	45	48
Case	54	74
Somerset	50	67
Diman	58	52
Dighton	54	48
Old Rochester	52	54
Darthmouth	49	63

Freshman Team

Junior Varsity

Please!

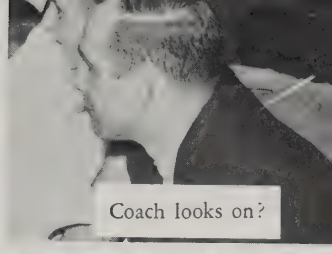
Coach looks on?

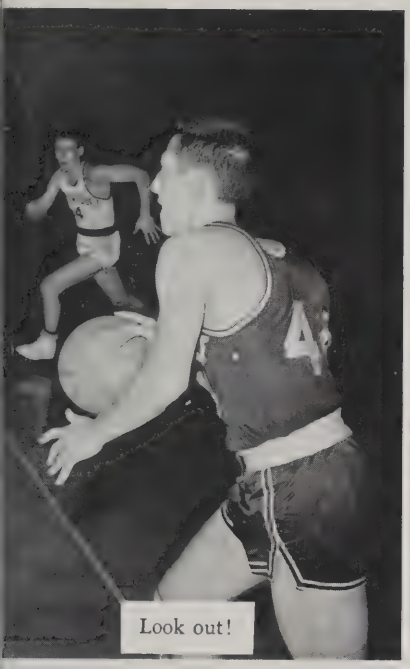
Look out!

Figure it out?

Koko fights for rebound!

Hi, ma!

Hey, let's twist!

Farewell

ADVERTISERS

Compliments of

VIN'S
MOTOR SALES, INC.

1426 Plymouth Ave.
Fall River
Tel. OS 3-3417

100% Guaranteed Used Cars

Proprietor:
VINCENT NANNI

Manager:
WILLIAM GUILFOY

Compliments of

DESCHENES AUTO BODY COMPANY

1693 Pleasant Street
Fall River, Massachusetts

24-Hour Towing Service

Tel. OSborne 8-5273

GRUNDY'S LUMBER SUPPLY

Route 177, Westport, Massachusetts
Tel. ME 6-8853

"Everything from the foundation up"

ALLEN'S

Furniture Finish Removers

We Remove the Old Finish and Keep the Mess — You Apply the New

MARK W. ALLEN D. B. ALLEN

Tel. 636-4400

1461 Drift Road
South Westport, Massachusetts

WY 2-5627
25 Greystone Ave.
No. Dartmouth, Mass.

ME 6-2132
678 Horseneck Rd.
So. Westport, Mass.

MANCHESTER & GWOZDZ

CARPENTERS AND BUILDERS

Specializing in Kitchen Modernizing

New Homes Remodeling — Repairing

LAWTON'S MARKET

Meat and Groceries

Phone OS 8-0181

559 Sanford Road
North Westport
Massachusetts

A. H. FIELD

Plumbing Water Pumps
Heating

Phone ME 6-4498

Route 177
Westport, Massachusetts

Quality Groceries

PEOPLES SUPER MARKET

"The Best — For Less"

New Bedford

South Dartmouth

CHUCK'S GARAGE

Complete Automotive Service

759 Horseneck Road
South Westport, Massachusetts

ME 6-4355

WILLIAM FERRIEIRA

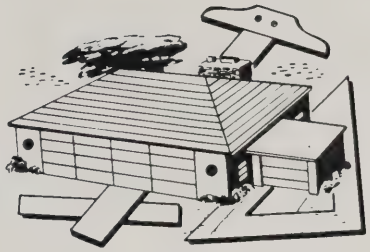

General Contractor and Builder

7 Rosalyn Street

North Westport, Massachusetts

ARMAND BOUDRIA

Steel Erector, Inc.

P.O. Box 1264 Albany 1, New York

Compliments of
WILFRID'S GARAGE
General Auto Repairing
415 Main Road
Westport, Massachusetts
Telephone ME 6-2221

Compliments of
MOBY DICK WHARF
RESTAURANT

MOBY DICK SHOP
Make Westport Proud of You —

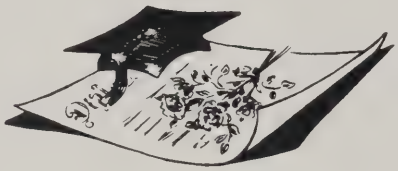

FEIO'S GARAGE
Main Road
Westport, Massachusetts

JOHN SWARTZ AND SON

Sand, Gravel, and
Back Hoe Work
Truck Hire
1104 Main Road
Central Village

Compliments of
GERRY'S GIFT SHOP
Gifts for all occasions
665 Main Road
Central Village
MErcury 6-8855

Compliments of
MARY'S BEAUTY SALON
Main Road
Central Village, Massachusetts
Telephone MErcury 6-4531
Telephone MErcury 6-2005

JANET'S VARIETY
AND
SNACK BAR
Home-Cooked Foods — Groceries and Ice Cream
"We aim to please."
ME 6-2022 — Open Daily and Sundays
74 MAIN ROAD NEAR WESTPORT HIGH

CENTRAL T.V.

Sales **Service**

Authorized Zenith and Philco Dealer

Black and White Color

Television

Pearce Simpson C.B.

and

Marine Radio Dealer

Reconditioned Televisions

Tel. ME 6-2738

4 Main Road Westport, Massachusetts

Compliments of the JUNIOR CLASS

Compliments of
JUNIOR CLASS

D. Greenhalgh
J. White
T. Wilcox
R. Bates
R. LaPointe
J. Travers
R. Benetti
R. Ouellette
J. Higgins
C. Mandly
E. LaFlamme
R. Massey
R. Roderiques
W. Gallant
J. Potter
E. Broadbent
J. Botelho
D. Proulx
R. Eckles
J. Davis
G. Kent
N. Pariseau
R. Albanese
R. Jeffery
T. Tripp
R. Oakley
J. Tripp
A. Maciewitz
R. Picard
T. Gagnon
J. Carvalho
R. Medeiros
J. Mello
S. Sheehah

J. Petty
A. Oliver
S. Pryor
G. Lash
C. Azevedo
C. Rose
C. Paquette
J. Parent
T. Rosinha
N. Silva
C. Norman
C. Bernier
M. Petty
J. Rego
J. Gonsalves
C. Sisson
J. Gendreau
C. Ferguson
J. Duchenes
S. Fournier
P. Carvalho
B. Gallant
J. Kut
J. Matton
S. Berube
S. Pineault
S. Green
K. Souza
J. Fournier
L. Beaulieu
L. Hancock
S. Walbank
H. Rodriques
S. Grondin

P. Levesque
P. Gelinas
R. Thomas
C. Parendillas
P. Vaillancurt
C. Smith
D. Craypo
J. Palmer
A. Machado
G. Routhier
R. Baldwin
N. Medeiros
G. Hubert
V. Forand
L. McGee
L. Albanese
P. Boleski
N. Manchester
J. Desrosiers
E. Hancock
N. Simonin
J. Robinson
W. Tripp
J. Steele
W. Tripp
A. Danis
V. Perry
D. Pacheco
J. Pierce
E. Wood
W. Plomondin
A. Gagne
J. Mello
R. Raposa

E & S DRIVE-IN

Fine Food

Open Year Round

Compliments of E & S Drive-In Restaurant

434 American Legion Highway (Route 177)

EVA AND MANUEL VoNANCIO — Props.

Best Wishes
to the Class of '64

From
WESTPORT

LION'S

CLUB

COUNTRYSIDE BEAUTY SHOP

562 Sanford Rd. No. Westport
Tel. 672-4175
Specializing in all types of Beauty Culture

Open Daily 9 A.M. to 5 P.M.
Thursday and Friday till 9 P.M.

OSborne 3-9227 Sales and Service

BEAULIEU'S GARAGE

New and Used Cars
Towing Service

Body and Fender Work
Auto Painting

497 Sanford Rd. No. Westport

BEST WISHES
To the graduating class of
1964

ALICE'S BEAUTY SALON

9 Register Street

E. PAUL VAILLANCOURT PLUMBING AND HEATING

OSborne 4-7551
407 Sanford Road
No. Westport, Mass.

TOWN CREAMERY
Home-Cooked Meals
Open Year-Round
Route 177 ME 6-2056
Westport, Massachusetts

BROOKSIDE HOUSE
RESTAURANT
Rt. 177, Westport, 1 mile from Lincoln Park
Full Menu of
STEAKS — CHOPS — LOBSTER — CHICKEN — ETC.
Home Baked Desserts and Condiments
Open Daily 5 P.M. to 9 P.M.
Sun. and Holidays 12 noon to 9 P.M.
Closed Mondays
For Reservations Call
MErcury 6-2789

Tel. OSborne 4-5523
PITTSBURGH PAINTS
J. BARBOZA
LUMBER COMPANY
INC.
Building Materials
664 Sanford Road
North Westport, Massachusetts

Compliments of
HOWARD JOHNSON'S
DRIVE-IN
Route 6
North Westport, Massachusetts
Car Hop and Fountain Service

Compliments of
JEANNETTE BEAUTY SHOP
15 Lassonde Street
No. Westport, Mass.

Compliments of
EMILE'S SUPERETTE
EMILE OUELLETTE
MEAT — GROCERIES — FRUITS — VEG.
VARIETIES — DRY GOODS
248 Sanford Rd. No. Westport

KENNETH A. POTTER JOHNATHAN H. POTTER
DONALD L. POTTER

POTTER FUNERAL SERVICE
Established 1892

Registered Funeral Director and
Embalmers

POTTER FUNERAL HOME
81 Reed Road
Westport, Massachusetts
Tel. ME 6-2100

KIRBY FUNERAL HOME
61 Tarkeln Hill Road
New Bedford, Massachusetts
Tel. WY 5-2213

24-Hour Service
at Both Funeral Homes

Compliments of

WESTPORT
FEDERAL CREDIT UNION

Westport's Only
SAVINGS AND LOANS

90 State Road No. Westport, Massachusetts

All Residents of the
Town of Westport
Are Eligible for Membership

"NOT FOR CHARITY, NOT FOR PROFIT BUT FOR SERVICE"

F. L. TRIPP & SONS, INC.

Boatyard and Marina
Westport Point, Massachusetts
Phone: ME 6-2059

New and Used Boats, Trailers
and
Marine Hardware

THE GARDEN SHOP

Sanford Road
North Westport, Massachusetts
Specializing
in small engine repair

BUTLER'S DONUT SHOP

Sanford Road
North Westport, Massachusetts

FOUR SQUARE VILLAGE GARAGE

Sanford Road
North Westport, Massachusetts
Res. Tel. 4-0646
Phone 9-6948

ANN'S CARD SHOP

Novelties
Gifts
356 Sanford Road
North Westport

CONGRATULATIONS

to Diane and Her Classmates

From
MR. AND MRS. NORMAN ST. AMOUR

LEKOM'S
SERVICE STATION

GAS – OILS – LUBRICATION
Accessories – Tires

Rt. 177 Tel. MErcury 6-4660

FRED & ANN'S

Home Cooked Foods
Dinners – Snacks

977 Main Road Central Village, Massachusetts

R. T. HART COMPANY

Marine Supplies – Marina

Native Lobsters
Wholesale and Retail
Telephone MEcury 6-2626
Cherry and Webb Road
Westport Point, Massachusetts

NORWEST GULF STATION
Route 6 at Sanford Rd.
No. Westport, Mass.

Compliments of
FIRST QUALITY STORE
Head of Westport, Mass.
ME 6-2326

Compliments of
ALI'S
Proprietor: JOHN VISSELLA
"Known for fine food"
Horseneck Beach

Compliments of
JACK'S RESTAURANT
Horseneck Beach

Compliments of
BARNABY'S PACKAGE STORE
No. Westport, Mass.

Compliments of
BERKLEY SALVAGE COMPANY

Compliments of
THE MOBY DICK
SANDWICH SHOP
Proprietor: FRED D. TRIPP
Westport Point, Mass.

SMITH MILLS
SPORTS GOODS

No. Dartmouth, Massachusetts

LAPRE'S
HOME OF WROUGHT IRON
Blacksmith
Welding

Compliments of
SAUNDER'S
Carpets and Linoleum Co.
1483 Pleasant Street
Fall River, Massachusetts

Compliments of

WILLIAM WHITE

Compliments of

A FRIEND

Patrons and Patronesses

Mr. and Mrs. Vincent Nanni
Jo McLane
Mr. and Mrs. Gerard Bussiere
Mr. and Mrs. Milton B. Wood
Mr. and Mrs. William A. Deschenes
Joanne Wood
Mr. and Mrs. T. Oliver
Mr. and Mrs. Ralph Tripp Jr.
Mr. and Mrs. Patry
Robert E. Robbins
Jimmy and Rose
Mr. and Mrs. Arthur Couto
Dave and Cheryl
Mr. and Mrs. Douglas Beaulieu
Kenny and Ellen
Mike and Mary
Mr. and Mrs. Charles H. Baker
Mr. Henry Nadegn
Mr. and Mrs. Antone C. Vieira
Mr. and Mrs. O. Forand
Mr. and Mrs. Richard A. Kelley
Mr. and Mrs. Everett H. Pettey
Mr. and Mrs. Lee Desiosiers
Mr. and Mrs. Gordan F. Parsons
Mr. and Mrs. Norman W. Kirby
Mr. and Mrs. Raymond R. Reyckert
Mr. and Mrs. John DeCosta
Mr. and Mrs. Joseph Lekem
Mr. and Mrs. Henry Manchester
Mr. and Mrs. Manuel T. Rego
Dr. and Mrs. Lawrence A. Fogg
Mr. and Mrs. Perry O. Bailey
Joan Wood
Bobby and Ruthann
Mr. and Mrs. Ernest Patry

TAYLOR PUBLISHING COMPANY
"The World's Best Yearbooks Are Taylor-made"

Westport High School
Media Center
Westport, Mass.

Westport High School
Media Center
Westport, Mass.